

WEATHER

	Min.	Max.	Freezp.
Thursday, March 8	28	47	0.00
Friday, March 9	28	45	0.00
Saturday, March 10	29	47	0.00
Sunday, March 11	11	20	Trace
Monday, March 12	18	38	Trace
Tuesday, March 13	29	42	Trace
Wednesday, March 14	18	34	Trace

ONE HUNDRED-NINTH YEAR—No. 40

14 Pages This Week Plus Tab Supplement

CHELSEA, MICHIGAN, THURSDAY, MARCH 15, 1979

15c per copy

SUBSCRIPTION: \$6.00 PER YEAR

Third Stolen Vehicle Reported This Month

Two more cars were reported stolen in Chelsea this month, which brings the total to three. The unusual part of the thefts was that the owners had left their keys in the cars, according to police reports.

Earlier this month a 1966 Buick Riviera owned by Wallace Fuslier of Dexter was reported stolen. It has not yet been recovered.

On Monday, March 5, a 1978 Ford Courier pick-up owned by Michael Neibauer of Boyce Rd., was reported stolen from the Chelsea Lanes parking lot. Neibauer reported that he had parked the truck at 6 p.m. and when he returned at 10:30 p.m. the truck was gone. He said that he had left the keys in it.

On Sunday, March 11, a 1970

Dodge Dart owned by Robert Harter was also reported stolen from the Chelsea Lanes parking lot. Harter found it missing around 9:30 p.m. He had also left his keys in the ignition.

Harter's car was recovered when the Chelsea Police Department received word that it had been involved in an accident on Loveland Rd. in Jackson county. The car had been run into a tree and the driver had fled the scene. According to police reports, the driver was apparently injured, as blood was found on the dashboard. The car was towed and impounded for the owner.

Chief George Meranuck feels there might not have been any thefts if the owners had removed their keys. He urges that in the future all keys be removed and all car doors locked.

Two Volleyballers Earn SEC Honors

For the first time in three years the Chelsea girls volleyball team has placed a player on the All-Conference team. Not content with a single selection, this year's team garnered two. Both Michelle Sarbach, a senior, and Kelly Hense, a sophomore, placed on the team as Honorable Mention selections.

"These selections mean a great deal to our team and program," said Coach Walter Keppler. "It means we are finally being recognized by the other teams' coaches as beginning to improve ourselves in the league. Finishing in sixth place, two positions higher than the last two seasons, is a definite sign of our improvement. One," he added, "that will hopefully continue."

As in recent years, Saline, South

Lyon and Brighton dominated the team selections. First team consisted of Kari Keniston (Saline), Sue Newton (Brighton), Sue Biel (Novi), Kristi Maynard (Milan), Toni Elsing (South Lyon), and Linda Williamson (Brighton). Keniston and Newton were also named to the All-State team.

Second team is Sue O'Neil (South Lyon), Carol Ann Homad (Brighton), Cheryl Dunny (Saline), Dawn Andrew (Dexter), Fran Lellis (South Lyon), and Helen McDonald (Dexter).

Awarded Honorable Mention were Tami Maloka (Saline), Dennis Mercier (Milan), Michelle Sarbach (Chelsea), Kelly Hense (Chelsea), Sheri Alexander (Novi), and Judy Collar (Milan).

(Continued on page four)

Cancer Society Plans Fund-Raising Events

Chelsea Chapter of the American Cancer Society has announced that plans are underway for the upcoming spring season.

Co-chairwomen Lenore Matloff and Grace McCalla, along with board members Marie Colombo, secretary; Agnes Boylan, treasurer; Joyce Van Meer, hostess events chairwoman; Wyn Schumann, education director; and Dotti Bell

and Ruth Dils, publicity co-chairwomen, will hostess a "Kick-Off Brunch" on March 22 at the home of Ruth Dils.

A big event new to Chelsea Cancer Society will be a Spring House Tour on April 27. Co-chairing this event will be Neta Mills and Gloria Greenleaf.

On May 5 there will be a Style

(Continued on page three)



EILEEN STAPIS, a Chelsea High School senior, is the 1979 winner of the Interior Decorating class contest to plan the interior of this year's CHS "Building Trades" house, according to Robert Merkel who judged the entries. Both Merkel and Mrs. Ann O'Hagan, instructor of the class, felt that this year's entries were outstanding, making the final decision a difficult one. Eileen's ideas for the

house, chosen from samples furnished by Merkel, included wall colors, carpet, vinyl tile, and counter tops throughout. Her selections will be used to decorate the house now being constructed by Mark Kerwin's class. Runners-up in the contest are Radline Cheever, Karen Popovich, and Robin Hoover. Eileen is the daughter of Mr. and Mrs. Charles Stapis of 18500 Cavanaugh Lake Rd.

The Chelsea Standard

QUOTE

"The setting sun is reflected from the windows of the alms-house as brightly as from the rich man's abode."
—Henry David Thoreau.



SUPERIOR ORCHESTRA: A "1" (Superior) rating was awarded to these musicians of the Chelsea High school orchestra by judges at the District 12 Michigan School Band and Orchestra Association Festival Saturday, March 10. They are, first row, left to right, Randy Graves, Teresa Degener, Paula Beaudoin, Brian Kruger, Shari Weber, Mary Kay Poljan; second row, left to right, Chris Kvarnberg, Brian Koepele, Jenny Clark, Chris Hall, Molly

Feeney, Michele Clark, Margie Peterson, Drew Sprague, Steve Stoddard; third row, left to right, Lori Van Riper, Mike Waldyke, Chris Johnson, Melanie Schneider, Katie Ullman, Shannon Culver, Jenny Wellnitz, Laura Hines, Julie Botsford, Debbie Koepele; fourth row, from left, Andres Holter, Kurt Walworth, Sue Cobb, Sara Merkel, Paul Schumann, Pat Powers, Eric Wiedmayer, Joan Bort, Doug Inglis, and Conductor Karey Johnson.

CHS Orchestra Rated at Top

The Chelsea High school Orchestra can certainly blow its own horn. In only its second year of existence, the orchestra earned the highest possible rating of 1 at last Saturday's judging competition for District 12. The competition was sponsored by the Michigan Schools Band and Orchestra Association.

This rating entitles the musicians to travel to a state competition in April. The outstanding finish prompted their conductor, Karey Johnson, to comment, "I was extremely proud of the students on Saturday. The orchestra played with fine spirit and character. I am anxious to watch this program grow as it continues to set a fine tradition for music in Chelsea."

Miss Johnson also pointed out that Chelsea's was the only Class B-sized school orchestra attending the event. This adds more luster to their achievement. Typical of the reaction to the orchestra was the praise from Maurice Riley, the sight-reading judge: "This orchestra has tremendous potential and demonstrates the results of fine training. Your school and community are to be congratulated for supporting a fine string program. Best wishes."

One judge said, "So fine to see Chelsea coming forward, congratu-

lations. This string orchestra is functioning 100 percent (within the abilities of the individual players) and this is great to see, and most encouraging. You're certainly headed in the right direction."

Philip Mason, a judge, also commented on the performance of

"Russian Sailor's Dance," "played with fine intensity and character."

The third judge, Robert Elex, stated, "Some fine sounds, you are developing very nicely for a young group," although he gave the group a 11.

High School Athletes Honored at Winter Sports Banquet Tuesday

Chelsea High school's 1978 Winter Sports Banquet was held Tuesday, March 13. 450 persons, including school athletes, parents, friends and respective coaches gathered for a pot-luck dinner and awards presentations.

So many awards were presented this year the winter athletes were divided into two groups to speed up presentations. One group consisted of all the cheerleaders and three basketball teams and the other the volleyball, swim, wrestling and girls' drill teams.

Phil Bareis, athletic director and co-ordinator of the banquet, said the event went well and was over by 8:30 p.m.

Special awards were given to Charlie Bridges, a second-year varsity basketball player for most valuable and to John Dunn, first-year, for most improved. Pins were presented to all second-year players, Jesse Coburn, Gary Dils, Matt Feeney, and Mike Machesky. Varsity letters were presented to all first-year players, Jeff Dils, Brad Knickerbocker, Mike Killelea, and Don Schrotenboer. The team was managed by John Nelson and coached by Robin Raymond.

Coach John Schaffner's junior varsity team was presented with minor varsity letters. They are listed as follows: Eric Headrick, Sean Peterson, Carl Schwarze, Carl Simpson, Mike Wade, Jeff Price, Mike Lazarz, Ken Hopkins, Mark Steinaway, Chris Heaton, Karl Albrecht, Chris Tobin, and Jeff Bares.

Freshman basketball players, coached by Jim Tallman, each received numerals. The team consists of Mike Bareis, Ross Murphy, Bob Trevino, Dave Peterson, Sam Coomes, John Welton, Jeff Rowe, Dave Stevens, Geoff Shaw, Doug Henson, Darrow Keizer, Toby Boyd, Gary VanMeer, Todd Sprague, and Darien Pierson.

Varsity basketball cheerleaders were coached by Mrs. Helen Bareis this year. Special plaques went to Cindy Bareis, Carrie Lane, and Valisa Pletcher. Receiving varsity letters were Chris Check, Pris Drew, Eileen Musolf, Amanda Schwarze, and Teek Villemure.

Junior varsity basketball cheerleaders, coached by Miss Bev Martin, received junior varsity letters. Honored were Beth Bush, Amy Check, Kathy Brown, Nancy Heller, Angie Inglis, Deanna Ramey, and Marcia Warren.

Also coached by Miss Martin and receiving awards were the freshman basketball cheerleaders, Dani Bohl, Debbie Kamyszek, Laurie Voita, Connie Dault, and Marleen Williams.

Varsity wrestlers receiving letters were Doug Brady, Andy Bulick, Dave Harrison, Jeff Kink, Ray Williams and Tim Whitesall. Honored with numerals and certificates were Greg Ackley, Mark Bulick, Andy Castle, Jeff Cox, Richard Gaul, Bill Lamb, Troy Schiller, Bob Schleede, Steve Snyder, and Leon Walworth.

Scott Prohaska received a special trophy for his third year on the varsity swim team. Pins went to second year varsity members, Henri vanderWaard, Charles Wiesner, Kirk Myers, Todd Oner, Doug Pichlik, Tom Gaunt, Phil Hoffman and Mike Mason. Varsity letters were received by Andy Weir, Shawn Pierson, Dave Mason, John Robbins, Paul Schumann, and Craig Wirtz. The swim team was coached by Larry Reed this season.

Varsity volleyball plaques were presented to Alison Hovater, Michelle Sarbach, and Veronica Satterthwaite. Special awards went to Marie Klink for most improved player and to Michelle Sarbach for most valuable. Receiving varsity letters were Cindy Gerstler, Kelly Hense, Marie Klink, Krystn Steinhauer, and Cristi Thomsen.

Receiving letters for junior varsity volleyball were Diane Bare's, Gail Boote, Jennice Hoffman, Karen Kiel, Sharon Kropf, Sally Matthews, Sharon Parsons, Patti Rawson, Tami Schulze, Angela Richardson, Gina Van Riper, and Sandy Bushway. Both teams were coached by Walt Keppler.

The girls' drill team was advised by Cathy Bennett and the following girls were honored with certificates, Annie Umstead, Margaret Lewis, Annette Kuhl, Michelle Umstead, Karen Dault, Terri Neff, Darla Walz, Tracy Buntin, Christy Fahrner, and Kim Gauthier.

Forensics Team Chosen For District Competition

Two-hundred local students met recently in the Chelsea High School auditorium to vie for places on the team representing Chelsea in the District Forensics Meet.

The finals were judged by the assistant director of Forensics at Eastern Michigan University.

The winners will compete Tuesday, April 3 at Saline High school against teams from Ann Arbor Green Hills, Ann Arbor Huron, Ann Arbor Pioneer, Saline High school and Whitmore Lake High school.

Earning spots on the team in various categories were:

Humorous reading: Armet Minix, first; John Whitaker, second. Storytelling: Mary Stoll, first; Kelly Headrick, second. Informative speaking: Scott Prohaska, first; Dawn Connell, second. Multiple reading: Gary Dils, Michael Benedict, Kojette Rinehart, Terri Herrick, Jim Cobb and Marv Bort, first; Dan Alber, Steve

Kvarnberg, Kent Bollinger, Jeff Boyer and Dave Morris, second. Radio newscasting: Cindy Bares first; Strat Rademacher, second. Serious reading: Mark Stevenson, first; Karen Dault, second. Sophomore storytelling: Patrick Powers, first; Theresa Merkel, second.

Oration: Kelly Stebelton, first; Brian Kruger, second. Extemporaneous speaking: John Koepele, first; Debbie Koepele, second.

CHS Class of '39 Making Plans for 40th-Year Reunion

Chelsea High school Class of 1939 plans to celebrate their 40th-year reunion on May 26. Any members of the class who would like to work on the committee are asked to please contact David Strieter or Mary Jane Leeman.

Addresses are missing for three members of the class: George Wise, Donald Schultz and Marie Stott. The committee would appreciate any information concerning these classmates.

Bulldog Cage Season Ends in District Finals

Chelsea Bulldogs were victorious in the second game of the District Tournament at Willow Run, Thursday, March 8, defeating South Lyon, 48-46.

"South Lyon was really fired up," Coach Robin Raymond said. South Lyon controlled the game the first three and one-half quarters, but Chelsea strength came through for the win and advancement to the championship game Saturday, March 10.

The lead teetered throughout the game, but Chelsea outscored South Lyon by seven points in the last quarter. Jeff Dils led the scoring with 12 points, sinking three 17-foot jump shots in the final two minutes of the game. John Dunn and Charlie Bridges each scored eight points; Mike Machesky, seven; Don Schrotenboer, six; Jesse Coburn, four; and Matt Feeney, three.

Shooting from the floor, Chelsea made 19 of 47 for a 40 percent success rate, to South Lyon's 37 percent mark. South Lyon outrebounded Chelsea, 36 to 29, with Schrotenboer capturing nine and Bridges eight.

Coach Robin Raymond knew he was facing a good team and there were two keys the Bulldogs had to have to win—shooting and rebounding. If Chelsea could do well in those two areas, they stood a chance of defeating Willow Run in the Saturday, March 10 championship game of the Class B District Tournament.

Chelsea was nervous the first half, scoring only 14 points while the Flyers racked up 43. They settled down the second half and played better basketball for a final score of 51 to 38 in favor of Willow Run.

Shooting from the floor, Chelsea had 22 of 70 for 31 percent. Willow Run had 33 of 70 for 43 percent. In free throws Chelsea had 7 of 16 for 43 percent while Willow Run had 22 of 38 for 58 percent. Willow Run outrebounded Chelsea, 47 to 20. Jesse Coburn led the Chelsea team with 5 rebounds, Mike Killelea 4, John Dunn 4, and Karl Albrecht 3.

Jeff Dils and Charlie Bridges tied for top scoring with 13 points each. John Dunn and Jesse Coburn followed with 8 points each, Mike Killelea had 3, Karl Albrecht, 2, Brad Knickerbocker, 2, and Sean Peterson 2.

Willow Run was off to a running start with the first basket, scoring 9 points in a row for an 11 to 2 lead, and kept right on scoring. This season Chelsea stood 14 and 9 in the SEC, which was an improvement over last year's 12 and 11 record. This is the second year in succession they have gone to the District Finals.

This was the last game for five seniors, Jesse Coburn, Charlie Bridges, Mike Machesky, Matt Feeney and Gary Dils.

Only 59 Vote In Monday's Village Election

Chelsea annual village elections were held Monday, March 12 at Sylvan Township Hall. All candidates ran unopposed for the expired terms of village clerk, three village trustees, and two Library Board trustees.

Out of 1,236 registered voters in Chelsea, only 59 votes were cast. Clerk Thomas J. Neumeyer was re-elected with 59 votes.

One of the three two-year trustee seats went to John Popovich with 57 votes. Popovich was the only candidate who was not an incumbent. He was elected to fill the expired term of Jack Patrick who decided not to run this term. Patrick was appointed mid-year to fill the resignation of Diane Borton.

The other trustee seats were filled by incumbents Michael Sweet, 52 votes and Lyle Chriswell, 51 votes. Re-elected to the Library board were William Chandler, 54 votes and Jean Eaton, 53 votes. All of the candidates belong to the Independent Party.

7th, 8th Grade Bands Rated II at Festival

Beach Middle school 7th and 8th grade bands, under the direction of Warren Mayer, returned from District Festival at Plymouth Central Middle school Saturday, March 10 with over-all division II ratings.

7th graders received a I and two 11's in concert and a I in sight reading for an over-all II rating. 8th graders received straight: 11's in both concert and sight reading for a division II rating.

Mayer said the bands performed well and the judges made many comments concerning the musicianship of Beach Middle school bands.

Girls Track Team Begins Work-Outs

Chelsea High School girls track team is hard at work preparing for their upcoming season. There are currently approximately 30 girls running with the team. Seniors Sue Heller and Cheryl Bareis and juniors Teresa Hoffman, Debbie Honbaum and Laurie Hastings provide experienced leadership for the squad as they prepare for a 15-meet season which has the Chelsea Relays on Saturday, April 21 as one of its highlights. The relays are a 12-team meet featuring some of the area's better teams. The team works out daily for about two hours after school. Any high school girl interested in taking part is invited to see Coach Bill Bainton.

School Board Petitions Due By April 9

One seat on the Chelsea Board of Education will be vacated as Board President Martin H. Tobin has announced he will not seek re-election when his four-year term expires this year.

The annual School Board election will be held on June 11. Prospective candidates for the vacancy must file his or her nominating petitions with the School Board Secretary by 4 p.m. April 9. Petitions will be received at the central board office located in the administration building at Chelsea High school.

Candidates are required to have a total of 20 signatures on their nominating petitions. Those signing the petition may reside in any township within the Chelsea School District; however, in accordance with state law candidates must circulate separate petitions in each township rather than combine names from various townships on a single petition.

Need Permit For Outdoor Burning

Outdoor burning is particularly hazardous at this time of year. Persons burning outdoors should be aware of the dry conditions and be sure to obtain a burning permit. Chelsea firemen have already been called to one grass fire at the edge of town, Tuesday, March 13.

Chelsea Fire Chief Jim Gaken reminds residents that no burning is allowed inside the village limits. There is a \$25 fine for those who break this ordinance.

Permits for burning outside the village may be obtained by calling Chief Gaken at home or at the Chelsea Milling Co. The permits are necessary to keep the fire department from answering unnecessary calls when burnings are sighted and reported by someone.

Starting Plans for 10-Year Reunion

A meeting is planned for members of the Chelsea High school Class of 1969 March 20, 7:30 p.m. at Doreen McCalla's, 20625 Waldo Rd., to plan for 10-year reunion. Call 475-7635 for more information.

Established 1871 The Chelsea Standard Telephone 475-1371

Walter P. Leonard, Editor and Publisher
Excellence Awarded By Michigan Press Association
1951-1952-1960-1964-1965-1968

Published every Thursday morning at 300 North Main Street, Chelsea, Mich. 48118, and second class postage paid at Chelsea Mich., under the Act of March 3, 1879.

Subscription Rates (Payable in Advance)

In Michigan:		Outside Michigan:	
Single Copies\$.20	Single Copies\$.25
Six Months\$3.50	Six Months\$4.50
One Year\$6.00	One Year\$8.50

MEMBER

NATIONAL
NEWSPAPER
Association - Founded 1888National Advertising Representative:
MICHIGAN NEWSPAPERS, INC.
257 Michigan Ave.
East Lansing, Mich. 48823

JUST REMINISCING

Items taken from the files of The Chelsea Standard

4 Years Ago...

Thursday, March 20, 1975

Fire destroyed one barn and half of another one at the Rose Laier farm, 1140 S. Lima Center Rd., on Thursday, March 13. Assisted by the Dexter Fire Department, the volunteer firemen fought the blaze for more than four hours. John Storey, son of Mr. and Mrs. William Storey, of 216 Jefferson St., will be traveling to Europe along with some 1,600 U. S. students as part of the Youth for Understanding international teenage exchange program.

The Chelsea Fire Department took one and one-half hours to quell the blaze at the home of Jack Eubanks, 2041 North Tietje Rd. on Saturday, March 15. Chelsea High School Forensics team took first place for the third year in succession at the Brighton Invitational Forensics Tournament on Saturday, March 15.

Dave Alber received an Honorable Mention for All-State Basketball honors. Dave is a Chelsea High school senior and is co-captain of the basketball squad.

14 Years Ago...

Thursday, March 25, 1965

Some time after 1 a.m. Monday, a thief forced the lock on the

Howell

Livestock Auction

Starts 1 p.m. Every Monday
Mason 676-5400The Wise Owl Says Ship to Howell
Phone 546-2470 Bim Franklin
Market Report for March 12

CATTLE—

Bulk Cd.-Choice Steers, \$70 to \$71.50
Few High Choice Steers, \$71 to \$71.75
Cd.-Choice Heifers, \$64 to \$68
Fed Holstein Steers, \$50 to \$66
U.-Std., \$60 and down.

COWS—

Heifer Cows, \$57 to \$68.50
U.-Commercial, \$50 to \$52
Canner-Cutter, \$48 to \$53
Fat Beef Cows, \$50 to \$54

BULLS—

Heavy Bologna, \$65 to \$70
Light and Common, \$60 and down.

FEEDERS—

400-600 lb. Good-Choice Steers, \$65 to \$105
600-800 lb. Good-Choice Steers, \$75 to \$85
300-600 lb. Good-Choice Heifers, \$80 to \$85
300-500 lb. Holstein Steers, \$75 to \$88
500-800 lb. Holstein Steers, \$70 to \$75

CALVES—

Prime, \$100 to \$112
Good-Choice, \$90 to \$100
Heavy Deacons, \$80 to \$120
Cull & Med., \$50 to \$90
Calves going back to farms sold up to \$122

SHEEP—

Woolled Slaughter Lambs:
Choice-Prime, \$68 to \$70.50
Good-Utility, \$65 to \$68
Slaughter Ewes, \$20 to \$38
Feeder Lambs, All Weights, \$65 to \$72

HOGS—

210 to 240 lbs., No. 1, \$50 to \$50.60
200-225 lbs., No. 2, \$49 to \$50
Heavy Hogs, 220 lbs. up, \$45 to \$49
Light Hogs, 200 lbs. down, \$35 to \$48

Sows:

Fancy Light, \$43 to \$45
300-500 lb., \$44 to \$46
500 lbs. and up, \$45 to \$47.25

Boars and Stags:

All Weights, \$39 to \$48

Feeder Pigs:

Per Head, \$30 to \$35
Est. 40 lb. pigs, \$48 to \$53

HAY—

1st Cutting, per bale, 40c to 85c
2nd Cutting, per bale, 30c to \$1.50

STRAW—

Per Bale, 60c to \$1.00

COWS—

Tested Dairy Cows, \$70 to \$1100
Tested Beef Type Cows, \$400 to \$650

Tonight and Every Thursday

THE CAPTAINS TABLE

ROAST BEEF BUFFET

"Carved Before Your Eyes"
Serving from 4:30-9:30 p.m.

The Captains Table - 8093 Main St., Dexter

★ MICHIGAN MIRROR ★

By Warren M. Hoyt, Secretary, Michigan Press Association

Immunization Program Starts

A crash program aimed at immunizing all children by next year has been instituted by the State Department of Public Health as recent figures revealed an estimated 40 percent of the state's school children need at least one dose of vaccine to be protected against six major communicable diseases.

Public health and education officials say apathy and timidity led to the high percentage of students needing shots.

They indicated they want to correct the situation before the next measles epidemic period—due in 1980-81 based on historic cycles.

Besides measles and rubella vaccinations will be provided for whooping cough, diphtheria, tetanus and polio.

Health officials noted that despite state law requiring children entering school to have vaccinations against those diseases, local and state officials have allowed the program to lag to a point where Michigan accounts for 30 percent of the national incidence of measles and 19 percent of rubella.

"Apathy on the part of parents, on the part of local and state public health people and on the part of schools contributed to the situation. We just sort of let things go. But we're not going to let kids in school until they have the shots," said state Public Health Director Maurice Reizen.

The goal is for children to be barred from school until they have started a schedule of vaccination shots that would lead to the completion of the immunization process by February of next year.

Herbert J. McKune, Post 31 American Legion 46th birthday celebration was held Saturday evening at the Legion Home on Cavanaugh Lake.

The Chelsea Fire Department answered a call on Sunday at the home of Wendell Groves on Peckins Rd. where a small barn used for a shop was burning.

24 Years Ago...

Thursday, March 24, 1955

Damage estimated at \$1,000 resulted when fire broke out in an uncompleted building on the Young farm on Chelsea-Manchester Rd.

Monday, April 18 has been set as the date for the All-Sports banquet to be held in the high school gymnasium. Speakers are to be Wally Weber, freshman football coach for the University of Michigan, and Sonny Grandelius, defensive left end with the Detroit Lions.

Anton Nielsen was elected president of the Chelsea Chamber of Commerce at the dinner meeting held Tuesday evening in the Congregational church. He succeeds Paul Mann, who is now one of the directors.

Paul Mann of Chelsea and Walter Kuebler of Manchester, suffered multiple cuts and bruises in an automobile accident on Steinbach Rd., at 5 p.m. Sunday.

Richard O'Hara, chairman of the program committee of the Junior Chamber of Commerce, has announced that final plans have been completed for the first dinner meeting of the local chapter.

34 Years Ago...

Thursday, March 22, 1945

Lawrence Hamberg, manager of the United States Employment Service in Ann Arbor, announces that he plans to establish an Employment Service Office in Chelsea for the benefit of the Dexter-Chelsea area. It will be located in the Chelsea Police Station on Main St.

Mrs. Gerakline Townsend-Fitch, of New York and China, will be in Chelsea next week, visiting her parents, the Rev. and Mrs. Fred H. Townsend, who are residents of the Methodist Home, and while here Mrs. Fitch will give an address at the Home.

Willard Ferry, 18, son of Mr. and Mrs. Russell Ferry, Lyndon township, enlisted in the Marines and left for Paris Island, S. C., on Tuesday.

Following conferences with local veterans and civic leaders in Chelsea, it was announced by George H. Gee, Deputy Chief of Staff at Large for the Veterans of Foreign Wars of the United States, that plans are underway (Continued on page four)

of Public Instruction, urged all schools to co-operate in the project. He added that the law may have to be clarified to settle the state's authority to require immunizations for students at all levels. Exemptions are permitted for religious or medical reasons.

The program will begin with a survey to identify the children who are short of the minimum immunization shots.

Reizen said he hopes thousands of volunteers will work with schools in the survey project. He further noted that medical and osteopathic societies are being contacted to seek patient records and to participate in the immunization effort.

The minimum shots are three for diphtheria-tetanus-pertussis, three for polio, one for measles and one for rubella.

Possible Aid Coming On Utility Bills

Consumers opposed to proposed utility rate increases could get funding to bring their case to the Public Service Commission under new legislation.

The measure supported by Sen. John Hertel (D-Harper Woods) and supported by the Michigan Citizens' Lobby, would create a consumer intervenor fund which would be used by consumer groups or local governments that want to intervene before the PSC in utility rate cases.

The fund would be supported by an annual contribution of 24 cents by customers of regulated utilities, raising a total of \$1.5 to \$2 million.

Hertel said the funds generated by the bill would help consumers intervene in rate cases and improve the quality of intervention by giving attorneys, and other experts, the money needed to collect evidence.

Uncle Lew from Lima Says:

DEAR MISTER EDITOR:

Ed Doolittle told the fellers at the country store Saturday night that the more he reads these days the confuseder he gets. In his early years, Ed said, he thought the people run this country, but pretty quick he decided Henry Ford was in the driver's seat. After that came a period when the federal Government was in charge, especial during the big war. Later, Ed figured that nothing happened till the insurance companies wanted it to, but now he has decided that the poll has took over. No action is took, Ed declared, unless it is "according to a recent major poll."

Polls are used like crystal balls, Ed said, and they come out right enough to keep everybody worried about the next one. A politician takes a poll to find out if he ought to run, then he takes one to figure his chances of winning. If he wins he keeps right on betting on the polls to let him know which way to lean on what issue. A heap of Congressmen, Ed went on, make up their own polls filled with loaded questions for the folks back home to tell him to do what he was going to do anyhow. As far as Government leadership goes, declared Ed, we might as well switch the controls to automatic and hope for the best.

General speaking, the fellers shared Ed's concern, but for different reasons. Clem Webster was of a mind that everybody is using polls as a crutch. To say we can do something or we can't, depending on what the poll said about it, Clem allowed, is about as convincing as saying we might as well not do it because we might

change our minds later and wish we hadn't. But so many folks follow the polls to be sure they're doing what everybody else is doing, no matter what it is, Clem declared, that we can't put much belief in the poll no matter how you slice it.

What Bug Hookum wanted to know was what came first, the poll or the public opinion? He said that to his way of thinking, we got the cart before the horse. For instance, Bug saw where the U. S. Commerce Department had paid \$65,000 for a study of fish and their names. After taking a poll of folks who eat fish and what kind they eat the finding was that whoever said a rose by any name smells as sweet was wrong. People eat fish that have names they like, the study showed, and they steer clear of fish with names like rattail, gag and barred grunt. Bug said we need to know which came first, the fish's name or its taste. Somebody back yonder named a gag a gag, Bug allowed, and there's a good chance he had gathered evidence that a gag cleaned and fried and called delicious would still turn your stomach.

Personal, Mister Editor, I side with Bug. Mostly polls is a case of pooling our ignorance, and it explains why the more we know the less we learn. We have come to a sad state when we get up in the morning and turn on the TV to be told about weather we could step outside and see for ourselves. We let our lives get run like that. We don't know what we think until somebody we think ought to know tells us.

Yours truly,
Uncle Lew.SPRING
STOVE
SALE

SAVE UP TO \$100

ON OUR

TIMBERLINE STOVES

USE OUR CONVERSION TABLE
TO CALCULATE SAVINGS OVER
YOUR PRESENT FUEL

(1) gallons of fuel oil	175	= Full Cord
(2) pounds of gas	1600	= Full Cord
(3) KWH of electricity	6500	= Full Cord
(4) gallons of propane	220	= Full Cord

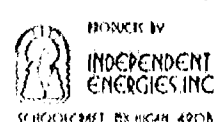

LIFETIME GUARANTEE

ASC CO ALL-SEASON
COMFORT CO.

Now Open 8 a.m. to 5 p.m. Mon. thru Sat.

Heating, Air Conditioning & Custom Sheet Metal Work

115 W. MIDDLE ST.
CHELSEA, MICH. 48118

(313) 475-7617

Dexter Township
Board Proceedings

Regular Meeting

Date: Tuesday, March 6, 1979,
7:30 p.m.
Place: Dexter Township Hall.
Present: John Tandy, Arlene Howe, Lorinda Jedele, John Miller, William Eisenbeiser.
Meeting called to order by supervisor John Tandy.
The minutes of the Feb. 20, 1979 meeting were read.
Moved by Jedele, supported by Howe, to accept the minutes as read. Carried.
Treasurer's Report (enclosed).
Zoning Officer's Report (enclosed).
Moved by Jedele, supported by Eisenbeiser, to transfer \$338.18 from the Building Fund to the General Fund. Carried.

Moved by Howe, supported by Miller, to allow the Zoning Board to secure the assistance of Carl Schmitt to work on a planned unit development amendment to the Zoning Ordinance. Carried.
Moved by Eisenbeiser, supported by Howe, to have a contract drawn up for the zoning inspector to include a fixed monthly salary plus the current rate for mileage. Carried.

Moved by Eisenbeiser, supported by Miller, to enter into a contract with the Village of Chelsea for fire protection. Carried.
Moved by Howe, supported by Miller, to pay the bills a submitted. Carried.

Moved by Jedele, supported by Howe, to adjourn. Carried. Meeting adjourned.

Respectfully submitted,
William Eisenbeiser,
Dexter Township Clerk.

Lima Township
Board Proceedings

Regular Meeting

Lima Township Board
March 5, 1979

The meeting was called to order by Supervisor Bauer at 8:05 p.m. at the townhall and was opened with the Pledge to the Flag.

Roll call: Supervisor Bauer, Treasurer Tilt, Clerk Bareis, Trustees Gross and Heller, all present.

Approved the minutes of the regular February 5 meeting, and the special meetings of February 19 and February 22, 1979.

The treasurer's report was received.

Approved motion to direct Mr. Stevens to present questions regarding his property in writing to the Township Board so they may be researched and acted upon at the April 18 meeting.

Approved an ordinance designating the fiscal year of Lima Township to begin April 1 of each year and end March 31 of the following year.

Approved the Burnham and Flower Township Policy. Ayes Bareis, Tilt, Gross, and Bauer. No, Heller.

Approved the motion that before the year is up we research insurance with an insurance counselor. Carried.

Approved setting a bond of \$10,000.00 for temporary structures, to be reviewed from time to time.

Approved paying election inspectors \$3.00 per hour plus \$25.00 for the chairman, plus mileage.

Approved paying mileage in accord with the county.

Approved paying bills in the amount of \$19,668.03.

Meeting adjourned at 10:55 p.m.
Respectfully submitted,
Arlene R. Bareis, Clerk.

Please Inform Us of
Any Address Change.Dial-A-Garden
Topics Listed

Dial-A-Garden, the system of pre-recorded daily gardening tips, is sponsored by the Washtenaw County Co-operative Extension Service. The system is in operation 24 hours per day, seven days per week. Interested persons are invited to call 971-1122 at their convenience and receive timely, up-to-date gardening information.

Next week's Dial-A-Garden topics are:

Friday, March 16 — "Pruning Grapes."
Monday, March 19 — "Book Review: The Rodale Herb Book."
Tuesday, March 20 — "Dormant Sprays."

Wednesday, March 21 — "Plant Spinach and Lettuce Now."
Thursday, March 22 — "Start Hardy Annuals Indoors Now."

Letters to the Editor

Taxpayers of Lima Township:

I have processed and mailed the 1978 tax assessments for Lima township. As I stated in my campaign, I cannot stop higher taxation, I can only promise equal taxation within the township.

Before making any new assessments on the tax roll for 1979, I spent a lot of time reviewing the present roll and setting up the guidelines for the new assessments. I feel I have equalized the present roll to the very best of my ability and knowledge of the present parcels and buildings within the township. Much more time is needed and will be spent by me to completely review all the present field cards, along with measuring and completing field cards for the new construction.

Please note the date and time for the 1979 Board of Review and/or feel free to contact me regarding your assessment or any like parcels you may want to review; all records are open for public review. I regret that at present, my time is limited as I am employed full-time along with the job of being supervisor-assessor for Lima township.

The following are Public Acts you may be able to take advantage of in an attempt to keep taxation down. If you would like more information, feel free to contact me at the Board of Review or at some other appointed time and I will provide you with the Acts and/or review them with you.

There are at least five ways of "reducing" the assessment on your land. The Farmland and Open Space Act (116) provides three of these ways. In any of the three ways, your commitment is to not develop your land for at least 10 years.

1. You can enter into a Farm-land Agreement with the State if

you have at least 40 acres of land or meet other requirements.

2. You can enter into a State Open Space Agreement with the State if you have at least 15 acres or meet other criteria such as being designated as a national historic district.

3. You can enter into a Local Open Space Agreement. The Lima Township Board is permitted by law, to designate property as open space.

4. You can enter into a private forest reserve if at least half your land farmed, you can put up to 25 percent of your land into a private forest reserve.

5. Up to 100 percent of your land can be classified as a commercial forest reserve. Land thus classified must be used only for the growing of timber.

6. P.A. 25 prohibits the assessor from considering expenditures for normal repairs, replacement and maintenance in determining assessments.

I appreciate the co-operation have received from the taxpayers of Lima Township while preparing the 1979 assessment roll.

Sincerely,

Lella C. Bauer,
Lima Township SupervisorTelephone Your Club News
To 475-1371.

A New Work
Starting in Ypsilanti, Mich.
at the
**SALVATION ARMY
CHAPEL**
Full Gospel, Holy Ghost,
Believing Ministry.
SERVICES
Sunday — 1:30 p.m. to 3:30 p.m.
Wednesday — 7 p.m. to 9 p.m.
The Rev. Phillip Scott,
Pastor
9 S. Park St. Ph. 482-4700



KITCHEN REMODELING

★ We at Dutch Country are kitchen remodeling specialists.
★ Expert installation available.
★ Free design layout service.

★ Featuring: HAND CRAFTED AMISH CABINETS.
★ Distinctive "GOLDEN OAK CABINETS" By Continental.
★ Jenn-Air Appliances ★ Delta Faucets ★ Elkay & Kohler Sinks.

VISIT OUR SHOWROOM

DUTCH COUNTRY KITCHENS

146 E. Main • 428-7292 Manchester

"My company cancelled my retirement plan, but thanks to Great Lakes Federal I'll be able to retire in fifteen years with \$593,036 plus Social Security."

That's right, John Tracy will have \$593,036 when he retires in 15 years. He was able to "Rollover" the \$165,508 that had accumulated in his company plan into a tax deferred IRA retirement plan at Great Lakes Federal Savings. In addition he will put \$1,500 each year in an IRA plan until he retires in 15 years. With current interest of 8% per annum, 8.30% effective annual rate, his deposits will amount to \$45,180 and his \$165,508 will have grown to \$547,856 giving him a total of \$593,036.

You too can open an IRA tax deferred retirement account at Great Lakes Federal if your company should cancel your plan or if your company does not offer a tax deferred plan. You can deposit 15% of your earned income, up to a maximum of \$1,500, each year in your IRA account. You pay no income tax on these deposits until you begin making withdrawals after age 59½. And at this time your income tax rate probably will be considerably less. With the tax break you not only accumulate more, but you reduce your current income tax payments. And your money is insured to \$100,000.

With your account you receive a Retirement Account card which you can use when making deposits to your account and which entitles you to Travelers Checks and Money Orders free of charge. At the end of March, June, September and December you receive a detailed statement which describes each deposit to your account.

YOU STILL HAVE TIME TO CUT YOUR 1978 INCOME TAX

That's right. You can open a 1978 IRA account or add funds to your present IRA account, up to your maximum for 1978 until April 15, 1979.

Federal regulations require a substantial interest penalty for early withdrawals.

The name and profession of the person in this ad is fictitious and solely an example of the benefits of a retirement account at Great Lakes Federal Savings.

If you contributed \$1,500 each year to an IRA account earning 8% annual interest, compounded monthly, you would have

No. of Years	Total Deposit	Total Earnings	Total Retirement Funds
5	\$ 7,500	\$ 2,089	\$ 9,589
10	15,000	8,881	23,881
15	22,500	22,880	45,380
20	30,000	46,922	76,922
25	37,500	86,729	124,229
30	45,000	149,732	194,732

GREAT LAKES FEDERAL SAVINGS

Offices in: Ann Arbor, Battle Creek, Albion, Bellevue, Brighton, Chelsea, Coldwater, Dexter, Hastings, Jackson, Manchester, Marshall, Richland, Saline, Ypsilanti • Member FSLIC



FLAG-PRESENTED: Representatives of Chelsea Girl Scout Troop 719 were guests of the Chelsea Lions Club at the March 6 dinner meeting held at the Chelsea Hospital and received a flag presented by the Lions Club, their sponsor. Shown above at the ceremony are Scouts Georgi Murray and Maria Feldman along with Mrs. Louise Likavec, Mrs. Garl Feldman, and Lion President Russ Severn.

Rebekah Lodge Hosts State Officers

Mrs. Irene Carsner was the honored guest of the Rebekah Lodge No. 130 meeting March 6. Mrs. Carsner is the Marshal of the Rebekah Assembly in Michigan. Attending as a guest was her husband, Vern, who is on the Vision Eye Research Committee for the Odd Fellow Grand Lodge of Michigan. Business conducted included the appointment of Mrs. Nina Lehmann and Eulalie Packard to act on the entertainment committee for the 12th District's all-day meeting to be held in Brooklyn on April 4. Representatives are Noble Grand, Marian Pickell, and Vice Grand Evelyn Hale. Projects reported underway are a rummage sale for May 3 and 4, a Country Kitchen after meetings, and knife sale program. It was voted to send a donation to the Washtenaw County Convalescent Care Auxiliary.

Subscribe today to The Standard!

Modern Mothers View Program on Fashion Update

Members of the Modern Mothers Child Study Club met at the home of Sherri Plank March 13. Program for the evening was "Fashion Update." Jan Collins, assistant manager of the Briarwood Gantors, presented spring fashions and accessories with the help of three models. Following the program, members participated in a spring decoration exchange.

Guests who attended the meeting were Kathy Correll, Marian Elliott, Charlene Crombez, and Jerri Young.

Waterloo UMW

Waterloo Village United Methodist church Women's Society met Wednesday, March 7 at the home of Mary Clark, beginning with a pot-luck dinner.

Meeting opened with prayer by president Eloise Schulz. Seven members and one guest were present.

Discussion on "Day in Mission," to be March 19 at Griffith.

The date for the Father-Son Banquet has been set for June 9.

Two cards were sent. The meeting was closed with the benediction.

Sally Nichols was in charge of Women Prophets. Jessie Schulz told of Miriam; Bessie Barber told of Deborah; and Eloise Schulz told of Huldah.

The next meeting will be April 4 at the home of Sally Nichols.

Christine Duerr Speaks In Nazareth College Program on Nursing

Christine Duerr, a senior at Nazareth College, Nazareth, spoke in the Department of Nursing's program, "Aiming for Excellence in Nursing," Friday, March 9. The topic of her presentation was "Appearance as a Concept."

The program is a sharing of projects and research conducted by upper class nursing students during the past year.

Christine is the daughter of Mrs. Lina Duerr, 503 S. East St.

Under the Occupational Safety and Health Act, employers must provide places of employment that are free from recognized hazards to safety and health.

Kinder Klub Discusses Various Roles of Women

Kinder Klub met Tuesday, March 13, at the home of Jean Haab with Beverly Ives serving as co-hostess. A group discussion was held on women through the ages of 30-40, including the various roles played at home and work. It was decided to go to spring planning in April.

The next meeting will be held April 10, 7:30 p.m. at Veretta Whitaker's. A surprise speaker will be present. All members are required to have their husbands take them to dinner before the next meeting. Make sure it's some place you have never been before!

Town & Country Woman's Club Samples Baklava

Town & Country Woman's Club met at the home of Sandie Langbehn with Bobbi Hoffenbecker as co-hostess. Sue Calus attended as a guest.

Lenore Mattoff demonstrated how baklava, a rich eastern pastry, was made. Everyone sampled the dessert and took some home with them.

The next meeting will be held at Chelsea Community Hospital where CPR will be demonstrated. Guests are welcome.

Woman's Club Given Report on Valentine Tea

Woman's Club of Chelsea met Tuesday evening, March 13 at McKune Memorial Library.

During the business meeting President Betty Osterle gave a report on the Valentine Tea held at the Chelsea Methodist Home Feb. 18. Highlight of the tea was the presentation of a check from the club to Mrs. Catherine Durkin, director of nursing, for the purchase of a chair scale to weigh in-firm residents. The scale has arrived, and a thank-you note from Mrs. Durkin was read.

Secretary Jo Spade read a thank-you note from the Chelsea Social Services for money received to purchase Christmas gifts.

President Betty Osterle appointed Ruby Strieter to perform the duties of vice-president for the unexpired term held by Rosalie Caine.

A social hour followed the business meeting with hostesses Mary Alice Hafer and Lila Pawlowski serving refreshments accenting the St. Patrick's Day theme.

Chelsea Child Study Club Elects Officers

Chelsea Child Study Club met March 13 at the home of Wyn Schumann for a program on the craft of decorating Ukrainian eggs. Carolyn Sauter of Manchester was guest speaker, demonstrating each step in the art form.

During the business meeting the election of officers for 1978-80 was held. Elected were Neta Mills, president; Betty Cox, vice-president; Wyn Schumann, secretary; Barb Koepke, treasurer; and Barbara Branch, auditor-parliamentarian-historian.

Roberta Cobb was welcomed as a new member. Guests of the evening were Joanna Alter, Amy Baker, Carol Ghent, Wilma Miller, Jo Ann Richardson and Joyce Van Meer.

On March 28, members and their guests will be attending "A Little Night of Music" at Lydia Mendelsohn Theatre in Ann Arbor.



PROCTOR-BUTLER: Mr. and Mrs. Michael Sweet of Chelsea announce the engagement of their daughter, Lori Proctor, to Jay Butler, son of Mr. and Mrs. Robert Butler of Chelsea. Lori Proctor is the daughter of Donald Proctor, also of Chelsea. Lori is a 1976 graduate of Chelsea High School and is now employed as a secretary at the University of Michigan, Ann Arbor. Jay graduated from Chelsea High School in the class of 1974 and is presently employed at Wolverine Truck Plaza, Dexter, as a diesel mechanic. Oct. 12 has been chosen for their wedding date.

VFW Auxiliary Given Report on District Meeting

The regular monthly session of VFW Auxiliary was held Monday evening, March 12, with 12 members in attendance. Bethel Packard of Plymouth was recommended and elected to membership in the local group and will be initiated at the April meeting.

Reports were given by Lucy Platt and Eulalie Packard on the Feb. 18, district convention held in Mason. Elizabeth Smith requested lap robes for the Veteran patients at Ypsilanti State Hospital, the local organization already being in the process of making them.

Gertrude O'Dell also attended the sixth district meeting along with the group reporting. Elizabeth Smith reported on the Friday morning coffee hours. A report was given on the monthly pot-luck suppers, and it was decided to discontinue holding them until fall, when they will once again be initiated as a regular monthly social gathering. Two dollars was allowed for the outgoing sixth district President's gift. Eulalie Packard was appointed to contact, secure and have mounted the Auxiliaries Past President's pictures to be placed in the VFW Hall. The annual testimonial dinner and dance in honor of our 6th district president and commander will be held on March 31, at Erie, VFW No. 3925 Post home. As Mac Packard is the present commander, the local group would like a sizeable group from the local organization to attend. Reservations may be made until March 24, by contacting the chairman Helen Lynch, 3844 Leybourne Ave., Toledo, O. 43612. Cocktail hour will be at 6 p.m. and dinner at 7:30 p.m.

The auxiliary will hold an Easter bake sale Saturday, April 14, from 9 to 5, in the VFW hall. Contributions of baked goods will be graciously accepted and greatly appreciated. Sandi Ellenwood and Dorothy Lentz volunteered to act on a calling committee to remind the members.

Election of District Delegates and Alternate Delegates took place and are as follows: Delegates—Elizabeth Smith, Bessie Sharp, Eulalie Packard, Gertrude O'Dell, Marien Johnson, Mary Erskine, and Darlene Cozans.

Alternate Delegates — Dorothy Lentz, Sandi Ellenwood, Betty Clark, Virginia Shirmacher, Sally Heldt, Geraldine Klink and Norma Seyfried.

The president announced April 23, 7:30 p.m. in VFW Hall the annual chairmen's meeting to complete the yearly note-books, all chairmen are requested to complete their projects, and bring their notebooks up to date in preparation for the closing of their working year.

The next regular business meeting will be April 9 at 8 p.m. in the VFW Hall.

Please Notify Us of Any Change in Address

CAROL'S CUTS

328 Wilkinson

Monday, Wednesday and Friday

475-7094

Appts. Only

9:30 a.m. - 3:00 p.m.

Children's Immunization Status Being Reviewed

Raymond E. Van Meer, superintendent of schools for the Chelsea School District, announced today that the records of all students in the Chelsea schools will be reviewed to determine the immunization status of all pupils.

"The review of the immunization records of our students is part of a state-wide campaign to insure that all students attending public and non-public schools in our state have had the full series of inoculations to prevent such diseases as measles, mumps, diphtheria and polio," Van Meer said.

"The Michigan Department of Public Health reports that nearly one-third of all measles cases in the United States last year occurred in Michigan. Out of a total of 25,000 cases of measles in the U. S. last year, 3,000 occurred in Michigan. This means Michigan children had a risk of disease five times greater than the national average and that many children have not been fully immunized against this childhood disease."

Superintendent Van Meer said the immunization status of all students will be conducted in co-operation with the Washtenaw County Health Department. A special clinic will be held for children who need additional vaccine doses to protect them against childhood diseases. Van Meer said all major educational and health organizations in the state are co-operating in the program which has been initiated by the Michigan Department of Public Health and the Michigan Department of Education. State law requires all children attending public and non-public schools to be fully immunized.

YOU'RE INVITED TO JOIN US ON A SCANDINAVIAN ADVENTURE

June 19-July 3, 1979

Sixteen days . . . Visit Holland, Germany, Sweden, Denmark & Norway.

Includes transportation, hotels, sightseeing and most meals.

"TRAVEL WITH PEOPLE YOU KNOW"

Our Tenth Year

UNITED CHURCH TRAVELERS

Rev. R. J. and Marilyn R. Ratzloff, Host Directors

170 Orchard St., Chelsea, Mich. 48118. Phone: 475-7307

WE COME TO CHELSEA and DEXTER

to renew your carpet, upholstery, drapes, and walls.

SATISFACTION GUARANTEED

BEST WAY CARPET CLEANING

333 8th Ann Arbor 663-2733

Only 3 Days Left



SAVE 15%

15% Off Every Item

including lampshades recovered, lamp parts, and special orders.

Sale ends 5:30 Sat., March 17

(Bring in your lamp for the proper fit.)

217 N. Main in Ann Arbor

RICARDO'S HAIR STYLING

107 N. Main, Chelsea

OPEN TUESDAY THROUGH SATURDAY

475-1671

SPRING CLASSES

BEGINNING QUILTING

Starts Wednesday, March 21 . . . 10 a.m. to 12 Noon

Thursday, March 22 . . . 7 p.m. to 9 p.m.

INTERMEDIATE QUILTING

Starts Wednesday, March 28, 12:30 p.m. to 2:30 p.m.

Monday, March 26 . . . 7 p.m. to 9 p.m.

CROCHETING

Starts Thursday, March 22 . . . 10 a.m. to 12 Noon

Thursday, March 22 . . . 7 p.m. to 9 p.m.

KNITTING

Starts Tuesday, March 20 . . . 10 a.m. to 12 Noon

Wednesday, March 21 . . . 7 p.m. to 9 p.m.

PHONE OR STOP IN

COUNTRY CRAFTIQUE

103 N. MAIN, CHELSEA PH. 475-2512



Together for keeps

Now you can select matched sets and tris by Keepsake, mastercrafted in beautiful 14 kt. gold. Your Keepsake diamond is permanently registered, with perfection assured.



WINANS JEWELRY

YOUR AUTHORIZED KEEPSAKE JEWELER

Farmers/Ranchers

New—retroactive investment tax credit on farm structures.

If you don't know tax laws, you need H&R Block. Our preparers are trained in all types of farm-related tax laws, including subsidies, government loans, depreciation of breeding stock, dairy herds and equipment. We want to be sure you pay the lowest legitimate tax!

H&R BLOCK

THE INCOME TAX PEOPLE

CHELSEA - 475-2752

9 to 6 Mon. thru Sat. Evenings and Sundays by appointment, 105 S. MAIN ST.



WEDDING ANNOUNCEMENTS INVITATIONS

INVITATIONS or ANNOUNCEMENTS . . .

Let us provide you with the very finest printed or engraved invitations and announcements. Make certain that your wedding stationery is of top quality and conforms to correct social requirements. We can advise you on these important details.

THE CHELSEA STANDARD

Social Printing Department

300 N. MAIN ST.

PHONE 475-1371

Chelsea Hospital Child Care Center Has Openings

Children at the Chelsea Community Hospital's Child Care Center should enjoy the interesting activities planned for them in March.

The first week of March the theme will be Nighttime-Daytime. During this week the teachers and children will discuss the differences between night and day. Activities that happen during each part of a day will be explored. Information about stars, the sun and the moon will be shared with the children through stories, art projects and songs.

Many young children are afraid of nighttime and the dark. Besides learning facts about light and dark, the children will be encouraged to talk about their fears relating to darkness.

The second week of March, the topic will be community workers. The group will be discussing such workers as mailcarriers, doctors, grocers, builders, pilots, bus drivers, librarians, etc. A field trip to Polly's grocery store to observe people at work is planned. Through dramatic play the children will be pretending to be dancers, doctors, mail carriers, carpenters and grocers.

The following week the children will be studying health and safety. The importance of nutritious food, exercise and cleanliness in regards to health will be emphasized with the children. Songs about brushing teeth, exercising every day, and taking a bath will encourage the children to take an interest in healthy habits.

In discussing safety with the children, emphasis will be placed on traffic safety habits. What does red mean? Green? Through filmstrips and the use of the school's safety belt, the children will be encouraged to think about safety. A walk is being planned to cross the street at a traffic light. New words such as curb, shoulder and intersection will be explained to the children. Through games, songs and stories, safety rules will be learned by the children.

The last week in March the children will learn about spring. The wind will be discussed. How does it feel? What can it do? The children will make kites and fly them outside.

In celebration of spring the children will plant seeds and watch them grow. Rainstorms will also

be discussed. Where does the rain come from? How can you keep yourself dry? During walks outside, the children will observe the changes happening in spring.

There are still openings for full- or part-time children ages 2 1/2 through 7 at the center, which operates from 8:30 a.m. to 5:30 p.m., Monday through Friday. The center is located at St. Paul United Church of Christ, 14600 Old US-12 in Chelsea. For further information, please contact Corinne Gillan at 475-1920.

Scott Owings Initiated into CMU Honorary

Scott Owings, a junior from Chelsea, majoring in elementary education, was one of 148 students recently initiated into the Central Michigan University chapter of Phi Kappa Phi, a national scholastic society. A high academic standing is required for membership into the society. Scott is the son of Mr. and Mrs. Harold Owings, Jr., 43 Butternut Ct., Chelsea.

Phi Kappa Phi encompasses all academic disciplines but accepts only juniors and seniors. Each year the society sponsors a candidate for a national graduate scholarship in addition to awarding two undergraduate scholarships to CMU students.

Two CMU faculty members were awarded honorary memberships in the society. They were Dr. Dennis Monk, a member of the music faculty and Dr. Richard Parr, a member of the health education faculty.

Volleyball Honors

(Continued from page one)

Michelle Sarbach was voted Most Valuable Player by the varsity team. Although considered too short at 5'6" to be a spiker in the league, she led the team in kills.

The varsity team also voted Marie Klink the Most Improved Player of the season.

Most Valuable Player on the junior varsity was Gina Van Riper, with Sharon Kropf taking the Most Improved Player title.



REALTORS HOST LEGISLATORS: A delegation from the Ann Arbor Board of Realtors participated in the 1979 legislative conference held in Lansing last week by the Michigan Association of Realtors. Attending from the area were realtors Herman Koenig, legislative and political affairs chairman, and Oren Nelson of Whitmore Lake; Representative Mary Keith Ballantine; and Dave Gilles, vice-president of the Board of Realtors.

Working seminars were conducted in the areas of legislation, political affairs and the Realtors political action committee (RPAC). Following the seminar, more than 100 members of the Michigan Legislature were hosted at a get-acquainted reception in Lansing. Also attending from the area were Janice Caldwell, president; Richard Caldwell, Sylvia Davy, Jerry Klein, and Ronald Williams.

Seedlings Available for Conservation Plantings

Orders are now being accepted for tree and shrub seedlings by the Washtenaw County Soil Conservation District. The seedlings are available for a nominal cost to anyone who desires them.

Evergreen seedlings available from the District include: Austrian Pine, Red Pine, Scotch Pine, White Pine, Colorado Blue Spruce, Norway Spruce, White Spruce, and Douglas Fir.

Hardwood seedlings available are the fast growing Tulip Poplar and the Black Walnut. Black Walnut seeds may also be obtained.

Wildlife fruit-bearing shrubs include Multiflora Rose, Autumn Olive, and Silky Dogwood. Two types of Wildlife Packets are available. These include a variety of shrubs and evergreens.

District Director Robert Heller of Chelsea, related that the annual Tree and Shrub Program is part

of the District's effort to further conservation plantings. The seedlings are intended primarily for natural beauty, hedgerows, windbreaks, erosion control, wildlife habitat improvement and reforestation.

For further information and order forms please contact the Soil Conservation District office at 6101 Jackson Rd., Ann Arbor 48103, phone 761-8721. Office hours are from 8 a.m. to 4:30 p.m., Monday through Friday.

Please Inform Us of Any Address Change.

WCC Enrollment Increases 2% for Winter Semester

Student enrollments at Washtenaw Community College increased two percent this winter semester compared with winter 1978.

There are 6,728 students at WCC during the winter semester, according to James A. Jones, Dean of Student Services, in a report at the Board of Trustees meeting Tuesday, Feb. 28.

Students are taking fewer credit hours this semester, he pointed out, in reporting that total credit hours had decreased by two percent. This is a pattern, he said, being experienced by colleges throughout the country. Credit hours for the winter semester totaled 44,121. Credit hours in occupational programs increased 1.5 percent.

"Our statistics show that students take an average of 6.58 credit hours," Donald Sims, Registrar, said. "We believe this reflects a higher level of employment in the area. Also it appears that students are just taking more time to complete programs now than they did in past years."

Men outnumber women on campus; however, the percentage of women registered increased this semester by nearly six percent. Sims pointed out. There are 3,502 men and 3,226 women enrolled.

Workers 45 and over quit their jobs less than half as often as younger workers.

Senior Nutrition Program Advisory Council Elects

The Advisory Council of the Senior Nutrition Program, sponsored by the Washtenaw County Community Services Agency (CSA), has just elected officers for 1979.

Frances Johnson was re-elected chairperson. Helen Bowditch is the new vice-chair, and Ruth Bernard will officiate as secretary.

Site representatives elected from the Chelsea Nutrition site, St. Mary's school, 400 Congdon, Chelsea, are: Lorella Doll, Leona Evans, Gladys Klumpp, and Dorothy Eisenman (alternate).

From Miller Manor site, 727 Miller Ave., Ann Arbor: Holly Martin, Marnie Mosby, Gilbert Pitts, Ethel Scott, and Wesley Mason (alternate).

Representatives from the Whitmore Lake site, 5671 Whitmore Lake Rd., Ann Arbor, are: Heloise and Harvey Pohner.

Willow Run site, Willow Run Community Center, 2025 Clark Rd., Ypsilanti: Mary Hicks, Emory Huskins, Joyce Williams, and Pearl Patton (alternate).

Officials elected to represent the Ypsilanti Nutrition site, Metropolitan Baptist church, 431 Hawkins, Ypsilanti, are: Dave Crawford, Clarence Owens, John D. Tipton, and Sam Richardson (alternate).

Agency representatives elected are: Kathy Halliwell and Suzi Keiser from the Ann Arbor Rec-

reation Department, Ida Bertford and Gloria Terhune from Child & Family Services, Lois Ellwart from Community Mental Health, Susan Bittner and Sally Posthelt from Legal Aid, and Jeanne Natbani from Project Transition.

From the Institute of Gerontology: Carol Hollenshead and Penny Hommel.

CSA Senior Nutrition Program staff representatives are: Nina Scheider, director; Vernice Christian, nutritionist; and Helen Courtwright, secretary.

Ruth Campbell now represents the Turner Geriatric Clinic and Helen Bowditch is representing the Visiting Nurses Association.

The Retired Senior Volunteer Program representative is Leslie Rinker. Ruth Bernard and Frances Johnson were elected from Volunteers-at-Large.

The Washtenaw Community College representative is Carla Mandell and Dr. David Steinicke was chosen from the Washtenaw County Council on Aging.

The U. S. Department of Labor Occupational Safety and Health Administration (OSHA) issues standards and rules for safe health full working conditions, tools, equipment, facilities and processes and conducts workplace inspections to assure that the standards are met.

34 Years Ago...

(Continued from page two)

for the formation of a new post of the Order in Chelsea. Gathered together at the home of Mrs. Martha Wagner were 26 members of her family in honor of her 70th birthday and the return of her son, Pfc. Herman Reed, from 12 months' overseas duty.

**TOFO
Fresh
\$1.25 lb.**

Rivendell Natural Foods
Mon.-Sat., 9 a.m.-5:30 p.m.
3212 Alpine, Dexter
Across from Farmers' Market
Ph. 426-2549

LAS VEGAS NIGHT SATURDAY, MARCH 17

8 p.m. to 2 a.m.

WASHTENAW FARM COUNCIL GROUNDS

Saline-Ann Arbor Rds.

\$6 for Advance Tickets (Available at Saline stores) - \$7 at the Door

Includes \$2 Million in "Funny Money"

BEER & SNACK FOODS AVAILABLE

Sponsored By Saline Jaycees and Auxiliary.

Proceeds for Community Service

The Chelsea Standard

Save \$4.05
March Only

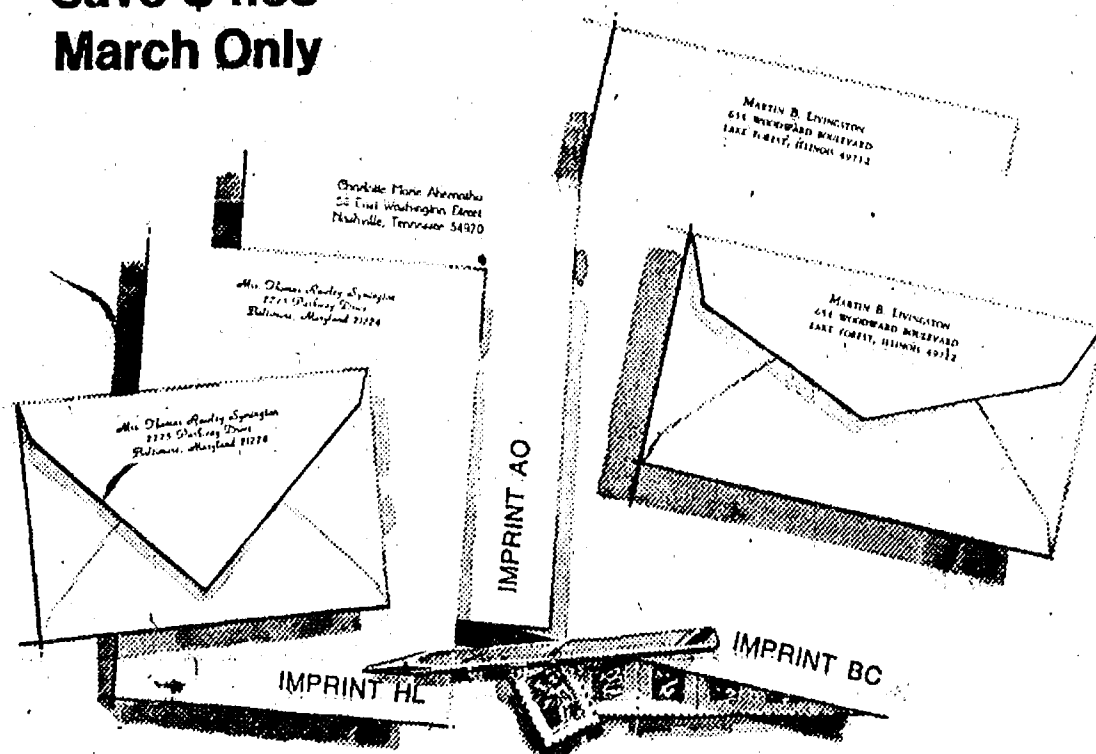

Rytex Antique Vellum Stationery

100 sheets & envelopes, Only **\$7.95** regularly \$12

The subtle laidmark pattern in this handsome paper dates back to the beginning of papermaking when handmade sheets were placed on latticed rocks to dry in the sun. Today, Antique Vellum still bears this handworked touch, refined for use with modern pen or typewriter. Select from luxury shades of white, pale blue or soft grey paper color in princess or monarch size sheets. Choice of imprint styles as shown (HL, AO, BC) in deep blue, dark grey or raspberry red ink. Gift boxed.

Bonus: 50 extra, unprinted sheets for second pages, \$2.00 with order.

THE CHELSEA STANDARD
300 N. Main St., Chelsea, Mich. 48118

Send _____ boxes ANTIQUE VELLUM at \$7.95. Include ☐ 50 extra, plain sheets at \$2.

Imprint Name _____

Address _____

City, State, Zip _____

Check Paper Choice:

Princess size in:

☐ White (3500) ☐ Blue (3550) ☐ Grey (3560)

Monarch size in:

☐ White (3600) ☐ Blue (3650) ☐ Grey (3660)

Imprint Style: ☐ HL ☐ AO ☐ BC

Ink Color: ☐ Blue ☐ Dark Grey ☐ Raspberry

ORDERED BY _____

Address _____

Apt. _____

City, State, Zip _____

Account No. _____

Phone _____

☐ Charge ☐ Payment enclosed. Sorry, no C.O.D. or phone orders.
Please include Michigan sales tax.

OUR WHITE COLLAR WORKER

Rampy's Service Department has always been the best around. And it keeps getting better thanks to Dick Zaborowski, our Service Director. Dick has a talent for organization and efficiency which has resulted in improved service for all of our customers.

We've always had good mechanics in the service department. The best in the county according to some people. And with Dick's special knack of organization, he has re-routed paper work and improved systems to enable the men under the hood to get more work done.

For our customers, it means a significantly shorter wait to get the best service available. And for most of our customers, that's the prime concern... expert, efficient, quick service.

Oh, by the way, Dick is as ready to get his hands dirty as any one else in the service department. But with his special ability to carefully listen to you and channel your service needs to the right person — he doesn't have to very often.

Rampy doesn't
just sell cars,
he sells service.

Rampy
CHEVROLET
CORNER JACKSON & WAGNER RDS., ANN ARBOR, PHONE 663-3321

Keep that Great
GM Feeling...
with Genuine
GM Parts.

Rampy sponsors the
Huron Valley Corvette Club.
For information, call 482-3303.

Senior Citizen Nutrition Program MENU and ACTIVITIES

Week of March 18-22
Friday—Noon lunch of cheese fondue, brussel sprouts, orange-sliced salad, wheat bread and butter, fresh fruit, beverage. Cards and games, recorder class, Bible study.
Monday—Noon lunch of meat potato burgers, french green beans, apricot salad, rye bread, butter, peanut butter fudge brownies, beverage. Cards and games, folk dance.
Tuesday—Noon lunch of chicken caribee, Harvard beets, creamy cole slaw, white bread and butter, lime delight, beverage. Advisory Council, cards and games, crafts.
Wednesday—Noon lunch of chili con carne, crackers, orange juice, molded cottage cheese, peach salad.

ad, apple-cinnamon muffins, butter, sherbet, beverage. Cards and games, exercise.
Thursday—11:45 lunch of fiesta baked steak, baked potato, lemon-buttered broccoli, wheat bread and butter, double pistachio cake, beverage. Cards and games, plant class, bridge.

TODAY'S INVESTOR

By Thomas E. O'Hara

Q. I would like to suggest a column devoted to rank beginners, especially those in middle and later years. Many people are in the same position as my husband and myself: facing retirement in a few years (we are 68), but with Social Security and pensions so eroded by inflation, that they will not suffice.

We have never bought stock and do not have the faintest idea where to begin. We probably don't have enough cash to make significant investments on our own, but don't know how to contact investment Clubs or judge their me.

A. At present, we have about \$10,000 in cash savings, with \$2,250 in a passbook account at a Savings and Loan, and the rest in time certificates which begin to come due in 1982. It seems we ought to find some better return for our money than the interest earned presently.

Now, we realize that we should have given thought to building retirement income many years ago; we are encouraging our children to do this. But our problem remains: how to get started, even as late as this, doing something. It's a confusing, fascinating, furling, and dangerous jungle out there in the money market; where do we start?

A. I see hundreds of people who have this problem, and I wish I could give you an easy simple answer. There isn't a simple answer that I know of. But, the situation isn't hopeless either.

The first thing to do is sit down and figure out how much income you want at retirement. Then list what you are now sure you will have. This would include social security and any pension plan your employer may have. There are a lot of ways of getting the balance of the income you figure you need. They are dependent, of course, upon how much you save and what kind of return you earn on it.

There are an increasing number of professional sources for planning help. Alexandra Armstrong, a Certified Financial Planner, who writes regularly for Better Investing, is representative of this new source of help. Many brokerage firms have individuals like her with whom you can consult.

You will want to put some assets in fixed dollar investments and you'll want to put some in variable items like stocks where you have a chance for appreciation. Developing your own skill in selecting stocks which will be reasonably sound and yet offer appreciation takes time, and I don't know any better way to do it than in an Investment Club. However, if you are willing to spend a couple of nights a month in study, you can use the material clubs use yourself and learn a great deal.

If you do not trust your own judgment, there is a wide variety of mutual funds that you can use. The important thing is to decide on a plan of saving and accumulating and start on it now. At 68, you have seven years before normal retirement age. At 65, the average person still has 13 to 15 years. Saving just \$50 a month for 10 years, and earning 8 percent compounded annually, will give you \$14,502.64. With a little luck in the selection of good stocks, you might double that return. Start now, don't be asking the same question a year from now.

Mr. O'Hara welcomes your questions, but will answer them only through this column. Readers who send in questions on a general investment subject or on a corporation with broad investor interest and whose questions are used, will receive a complimentary year's subscription to the investment magazine, Better Investing. We would be pleased to send a complimentary copy of Better Investing Magazine or information about investment clubs to any reader requesting it. Send 50 cents for postage and write to Today's Investor, P. O. Box 270, Royal Oak 48068.

REMODELING
Residential - Commercial
FREE ESTIMATES
ib V. JENSEN
and SON
LICENSED BUILDER
378 Spring Lake Drive
Chelsea, Mich.
PHONE 475-1820

Cager of the Week

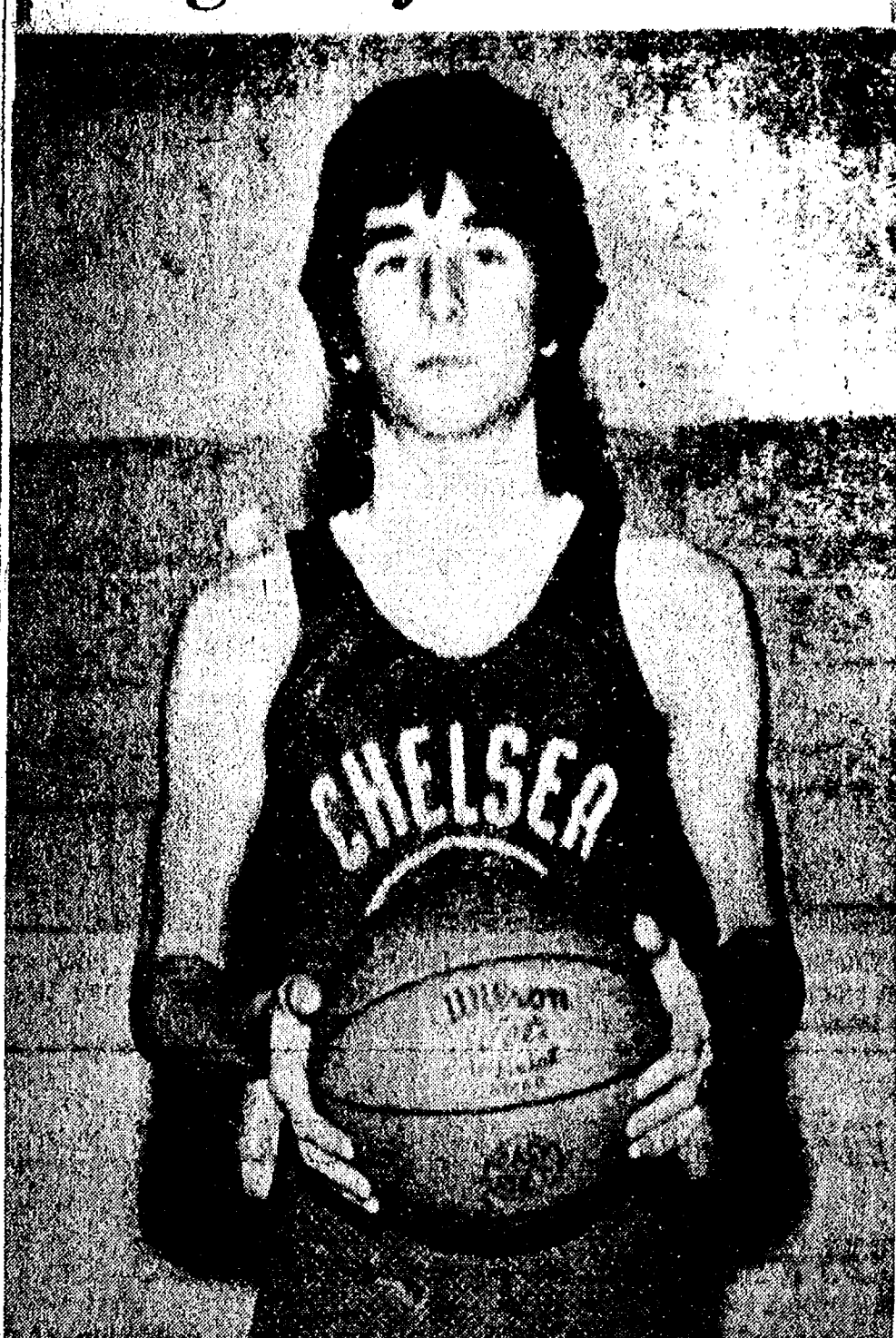

JEFF DILS (22), cited by his coach as a "floor leader," the 5'10", 130 lb. sophomore on the Chelsea varsity basketball squad has had an outstanding season including an honorable mention by the Spatheastern Conference league. He is second on the team with an average of 11.2 points a game and first in assists with a total of 101, more than double that of any other player. "Dils runs the offense and does most ball handling. He has shown tremendous improvement on the floor this year and is a major factor in our successful season," Robin Raymond commented. Dils was about 8 years old when he started shooting the hoop and has been on a school team since 7th grade—always as a guard "because of my size," he explained. Looking back on the season, Dils remembers the Saline game in Chelsea as both the team's and his best. "That was parents' night and it was our last home game of the year. There was a good turnout and we defeated our rivals, 61-58." During that game Dils scored 16 points. "I felt as if I had control of the game that night and I could feel things going good for me," he commented. Dils is also a member of the baseball team although he is not certain whether he will play on varsity or junior varsity. He was positioned as quarterback on the JV football squad last fall. He is the son of Mr. and Mrs. Arthur Dils, 650 N. Main St.

Testimonial Banquet Slated For VFW District Officers

A testimonial banquet will be held at Erie VFW Post No. 3925 on March 31, 6:30 p.m. for Mac Packard, present VFW 6th District Commander and his auxiliary president, Mrs. Marvin (Lucile) Smith.

Mrs. Smith of Erie reigns over 29 VFW Auxiliaries in this district. Packard of Chelsea commands the 30 VFW Posts that make up the district.

Forensics Team 5th in Plymouth Invitational Meet

Chelsea High School Forensics team walked away with a fifth-place finish in the Plymouth-Salem Invitational Tournament held in Plymouth Saturday, March 3. The team of 60 students achieved their ranking in a group of 26 schools, mostly Class "A." In fact, Chelsea was the only Class "B" school that landed a top spot in the tournament. Local students qualifying for the finals were Mary Stoll and Sara Conner, both in the story-telling competition. Placing in the semi-finals were John Koepele, Steve Staton, Paul Brehob, Tom Severn, Arnel Minix, Tracey Catell, John LaBarbara, Jim Fitzsimmons, Jill Jones, Michael Benedict, Gary Dils, Koleite Rinehart, Mary Bort and Dawn Krieger.

The banquet will be held in appreciation for their time and efforts in promoting the VFW programs. Some of which are local community services, Americanism, volunteer hospital work, and legislation for Veterans affairs. A program and dance will follow the dinner. Interested persons may make reservations by contacting the local Post Commander, Gary Speer of Orchard St., by March 20.

SCHOOL LUNCH MENU

Week of March 19-23

Monday—Spaghetti with grated cheese, tossed salad, french bread and butter, fresh fruit, milk.

Tuesday—Cheeseburger with trimmings, french fries, dessert, milk.

Wednesday—Ravioli, peas and carrots, bread and butter, yellow cake with fruit topping, milk.

Thursday—Bologna sandwich, potato sticks, buttered corn, ice cream, cookie, milk.

Friday—Pizza, buttered vegetable, juice, bread and butter, fruit and cookie, milk.

NOMINATION FORM

for CHELSEA JAYCEE

DISTINGUISHED SERVICE AWARD

The Jaycee Distinguished Service Award is now open to any age, man or woman, who has given service to this community. We would greatly appreciate all nominations for this award. The nomination may be made by an individual or a group.

Please send nomination form to Chelsea Jaycees, P. O. Box 277, DSA Awards Chairman, Chelsea, Mich. 48118.

I Nominate _____ (name)
of _____ (address) for the Chelsea
Jaycee's Distinguished Service Award.
Signed _____
Phone No. _____

Jiffy market

Big Enough To

Serve You . . . Small Enough To Know You!

Full Line Supermarket

AUTHORIZED
FOOD STAMP STORE
MEAT DEPT.
U.S.D.A. CHOICE BEEF
MARATHON GAS PUMPS
BEER - WINE - LIQUOR

CHELSEA'S

ONE-STOP MARKET

- FEATURING -
U.S.D.A. CHOICE BEEF

Open 7 Days A Week

7 a.m. to 10 p.m.

Corner Sibley & Werkner Rds.
PHONE 475-1701

Sale Prices Effective
Thursday, March 15
through Sunday, March 18

TOP VALUE FOODS - GUARANTEED SATISFACTION - COURTEOUS SERVICE

U.S.D.A. CHOICE BEEF CHUCK ROAST

BLADE CUT lb. \$1¹⁹

CENTER CUT lb. \$1³⁹

ARM CUT lb. \$1⁵⁹

ENGLISH CUT lb. \$1⁵⁹

U.S.D.A. NO. 1 FARMER PEET

TENDER LINK SAUSAGE . . lb. \$1⁶⁹

HAMBURGER MADE FROM

GROUND CHUCK lb. \$1⁵⁹

HAMBURGER MADE FROM

GROUND ROUND lb. \$1⁶⁹

GOLD MEDAL

FLOUR 5 Lb. Bag 79^c

BANQUET

POT PIES 3 8-Oz. Pkgs. 79^c
Chicken, Beef, Turkey or Macaroni & Cheese

SUNBEAM ENRICHED

WHITE BREAD 1-Lb., 4-Oz. Loaf 29^c

BAKE-A-TERIA QUALITY BAKERY PRODUCTS

LONG JOHNS 4 for 69^c
Chocolate Custard Filled, Iced Carmel Filled, Chocolate Creme Filled THIS WEEK

CAIN'S REGULAR OR MARCELLE

POTATO CHIPS 1-Lb. Bag \$1²⁹

FARM MAID DAIRY - CHELSEA'S FAVORITE!!

LOW FAT MILK gal. \$1³⁹

SOUR CREAM pt. 69^c

YOGURT 1/2-pt. 29^c

HALF & HALF Quart 69^c

HOMOGENIZED MILK Gallon \$1⁶⁹

U.S.D.A. Choice Freezer Beef

SIDES - FRONTS - HINDS - LOINS - FULL RIB
Cut, Wrapped, Frozen To Your Specifications.
LOCAL FARM BEEF FOR SALE
CORN-FED BEEF AT ITS BEST!
Custom Cutting, Grinding, Wrapping and Freezing

YOUR BEEF

QUICK SERVICE on HAULING and SLAUGHTERING

JIFFY MARKET
A One-Stop Store

Gas - Household Supplies - Fresh Meat - Food Stamp Store
Fresh Produce - Supermarket Groceries
Beer - Wine - Liquor
Jiffy Market is Owned and Operated by Chelsea Families.

JIFFY MARATHON GAS PUMPS

QUAKER STATE

MOTOR OIL

Single Can 89^c qt
6 cans or more at 79c ea. qt!

NOTE!!
Because of the unstable situation of gas prices and supply, we cannot advertise a price. Just promise to do the best we can.

THANK YOU — We Appreciate Your Business!

REGENCY TRAVEL

AIR ONLY

Advanced Purchase Round Trip

Amsterdam . . . from \$325
Athens Midweek from \$425
Berlin/Munich . . from \$406
Brussels from \$394
Frankfurt/Hamburg . . from \$386
London from \$344
Paris Midweek from \$394
Rome from \$495
Warsaw from \$479

BUDGET FARES ONE WAY

Bangkok from \$479
Berlin from \$199
Brussels from \$184
Hong Kong from \$429
Istanbul from \$243
New York City Departure
Jakarta from \$559
London from \$172
Manila from \$425
Rome from \$215
New York City Departure
Singapore from \$519
Taipei from \$429

CHARTERS

London \$319
90 Day Advance Purchase—Round Trip
London/Prestwick . . . from \$329
Frankfurt from \$349
Tokyo from \$514
—One Way

ALL PRICES SUBJECT TO CHANGE CALL FOR DETAILS EURAILPASS

1st Class
15 Days \$190
21 Days \$230
1 Month \$280
2 Months \$390
3 Months \$470
2nd Class Youth Pass
2 Months \$260

Call For Brail
& Auto Rental Rates
in Europe and the
United Kingdom

One Week Bargains

Acapulco from \$295
Aruba from \$341
Bonaire from \$341
Cancun from \$335
Costa Rica from \$409
Cuzumel from \$369
Curacao from \$341
Florida Fly/Drive from \$283
Freeport from \$290
Grand Cayman, from \$359
Guadeloupe from \$439
Hawaii from \$535
Ixtapa from \$345
Jamaica from \$359
Mexico - 3 Cities from \$333
Nassau or

Paradise Island, from \$288
Puerto Rico from \$449
Rio from \$469
New York City Departure
St. Croix from \$479
St. Maarten from \$499
St. Thomas from \$499

AIR/SEA CRUISE

FROM \$674

Call For Wide Cruise Selection

WEEKEND SPECIALS

Chicago from \$ 66
Las Vegas from \$199
Montreal from \$ 99
New York City, from \$196
Toronto from \$ 38
Based on Double Occupancy

Around the World
in 80 days or less

from \$999

REGENCY TRAVEL

The Friendly Tour Store on the Corner
665-6122
601 E. William (Corner Maynard)
ANN ARBOR, MICH. 48104

Community Calendar

Week of March 15-22 1979

Meeting Thursday, March 15, 7 p.m. at Sylvan Town Hall to discuss billboards south of Werkner Rd., on M-52.

Rogers Corners Study Club, March 20, home of Lorena Wenk, 8 p.m. Representative from Gar-Nett's Flower Shop will present a program on flowers and plants. Mildred Huehl, co-hostess.

North Lake United Methodist church, Wednesday, March 21, 6 p.m., Lenten pot-luck. 7 p.m. program, "Guatemala: The Land of the Rich Poor," presented by Mrs. Richard Lee and hosted by the United Methodist Women.

Lima Township Board meeting, April 16, 8 p.m., Lima Township Hall. Note change of meeting date for month of April only. advx40tf

Lima Township Planning Commission, first Tuesday of each month, 8 p.m., Lima Township Hall.

Regular meetings of the Lyndon Township Planning Commission are held at 8 p.m. the second Thursday of each month at Lyndon Town Hall. advx40tf

Senior Citizens meet the third Friday of every month. Pot-luck, games, and cards at St. Mary's school, 6 p.m.

Waterloo Interpretive Center is open Tuesday through Sunday, 9 a.m. to 5:30 p.m. Ph. 475-8069 for more information.

Sharon Township Board regular meeting first Thursday of each month, 8:30 p.m. advx40tf

Chelsea Communications Club, fourth Wednesday of each month, 7:30 p.m., in the Chelsea Lanes basement meeting room.

Lyndon Township Board regular meetings the third Tuesday of each month, 7 p.m., in Lyndon Town Hall. advx40tf

Chelsea Community Hospital Auxiliary, Monday, March 19, 8 p.m., in Surgical Center Waiting Room. Speaker, Dr. Davies, speaking on the clinic.

"Save the Seals" rally, Friday, March 16, Kennedy Square in Detroit. Starts at noon. Transportation is available from Ann Arbor. For more information call 663-3133 or 662-0271.

St. Patrick's Day party, Ann Arbor Eagles, 7562 Jackson Rd. Food and music from the 50's, 60's and 70's. \$5 per person, 9 to 1. Everyone welcome. Tickets in advance or at door. advx40

Settlement Day, Lima Township March 15, 7:30 p.m., Lima Town Hall.

Ann Arbor Area Ostomy Association meeting March 15 at the Senior Citizens' Guild, 502 W. Huron, Ann Arbor, 7:30 p.m.

Washtenaw County Convalescent Homes Auxiliary meeting March 21 at Zion Lutheran church, 1501 W. Liberty, Ann Arbor, 9:30 a.m.

Olive Chapter Past Matrons Club pot-luck and meeting Thursday, March 22, 12:30 p.m.

Girl Scouts Father-Daughter Banquet Held

The annual Girl Scout Father-Daughter banquet held Girl Scout Sunday, March 11, was well attended by nearly 300 persons. The invocation was given by the Rev. Fr. Philip Dupuis of St. Mary Catholic church, followed by a delicious chicken dinner.

After dinner, girls and dads enjoyed square dancing in the gym. The calling and music were donated by Luke Schable, Larry Koch and Raymond Koch.

Meal Service Needs Volunteer Drivers

Home Meal Service of Chelsea is in need of drivers. A driver is needed specifically for Wednesdays and substitute drivers are also needed. This involves approximately one hour per week.

Meals are picked up at 11:15 a.m. at Chelsea United Methodist Retirement Home and are packed in lightweight insulated containers. Anyone interested in donating one hour a week to this worthwhile project may contact Barbara Branch at 475-7644.

BIRTHS

A son, Donald Michael, Friday, March 2, at St. Joseph Mercy Hospital, Ann Arbor, to Karin and Mike Reilly of Gregory. Maternal grandparents are Mr. and Mrs. Phil Hume of Chelsea. Paternal grandparents are Mr. and Mrs. Basil Reilly of Gregory.

A daughter, Jeannette Marie, Saturday, Feb. 24, at St. Joseph Mercy Hospital, Ann Arbor, to Mr. and Mrs. Lenard McDougall of Chelsea.

Gary Minick and family moved last week to 414 Portage St., Grass Lake, having been a resident of Chelsea for many years.

DEATHS

Rachel L. White

Two-Year-Old Girl Dies at Chelsea Hospital

Rachel L. White, 2, 6011 Tory Lane, Chelsea, died at Chelsea Community Hospital Sunday, March 11. She was born Oct. 22, 1976 at Ann Arbor, the daughter of Fred and Laura (Pikarski) White.

Rachel is survived by her parents, Mr. and Mrs. Fred White, Jr., of Chelsea; her maternal grandparents Mr. and Mrs. Leon Pikarski, Sr., of Detroit; her paternal grandmother, Mrs. Ursula White of Royal Oak; a brother, Thomas and a sister, Sharon at home.

Funeral services were held Wednesday, March 14 at St. Mary Catholic church with the Rev. Fr. Philip Dupuis officiating. Burial followed in Mt. Olivet cemetery.

Memorial contributions may be made in Rachel's name to Mt. Children's Hospital, Ann Arbor. Arrangements were by Staffan Funeral Home.

Dana Continues Undeclared in Rec. Basketball

Chelsea Recreation Basketball action this week found the Wolverine Bar being defeated by Chelsea State Bank, 71-50, in the first game. Todd Sprague had 34 points for Chelsea State Bank. Jeff Bruestle had 14 points for the Wolverine.

In the second game Chelsea Independents defeated Banner, Spring and 4-Slide by a score of 48-43. Carter Blockma had 23 points for the Chelsea Independents and Bob Davis had 18 points for Banner, Spring and 4-Slide.

In the third game Ann Arbor Centerless defeated Utrogs by the score of 62-59. Mike Tobin had 16 points for the winners and Jim Marshall had 11 points for Utrogs.

	W	L
Dana	6	0
Ann Arbor Centerless	5	1
Chelsea State Bank	4	2
Wolverine Bar	3	3
Utrogs	1	5
Chelsea Independents	1	5
Banner, Spring and 4-Slide	1	5

Cribbage Tourney First Round Results

Results of the first round of the Chelsea Jaycee Auxiliary's annual cribbage tournament are as follows:

	W	L	Pts.
Mike Kelley	7	3	347
Ron Milbocker	7	3	327
Sally Schlupe	7	3	326
Tom Penhallegon	7	3	267
Ginny Wheaton	5	5	536
John Kozminski	5	5	525
Tess Monroe	5	5	514
Anne Steinaway	4	6	640
Sue Walton	4	6	640
Jim Hoffmeyer	4	6	602
Skip Schlupe	3	7	779
Jo Anderson	2	8	790

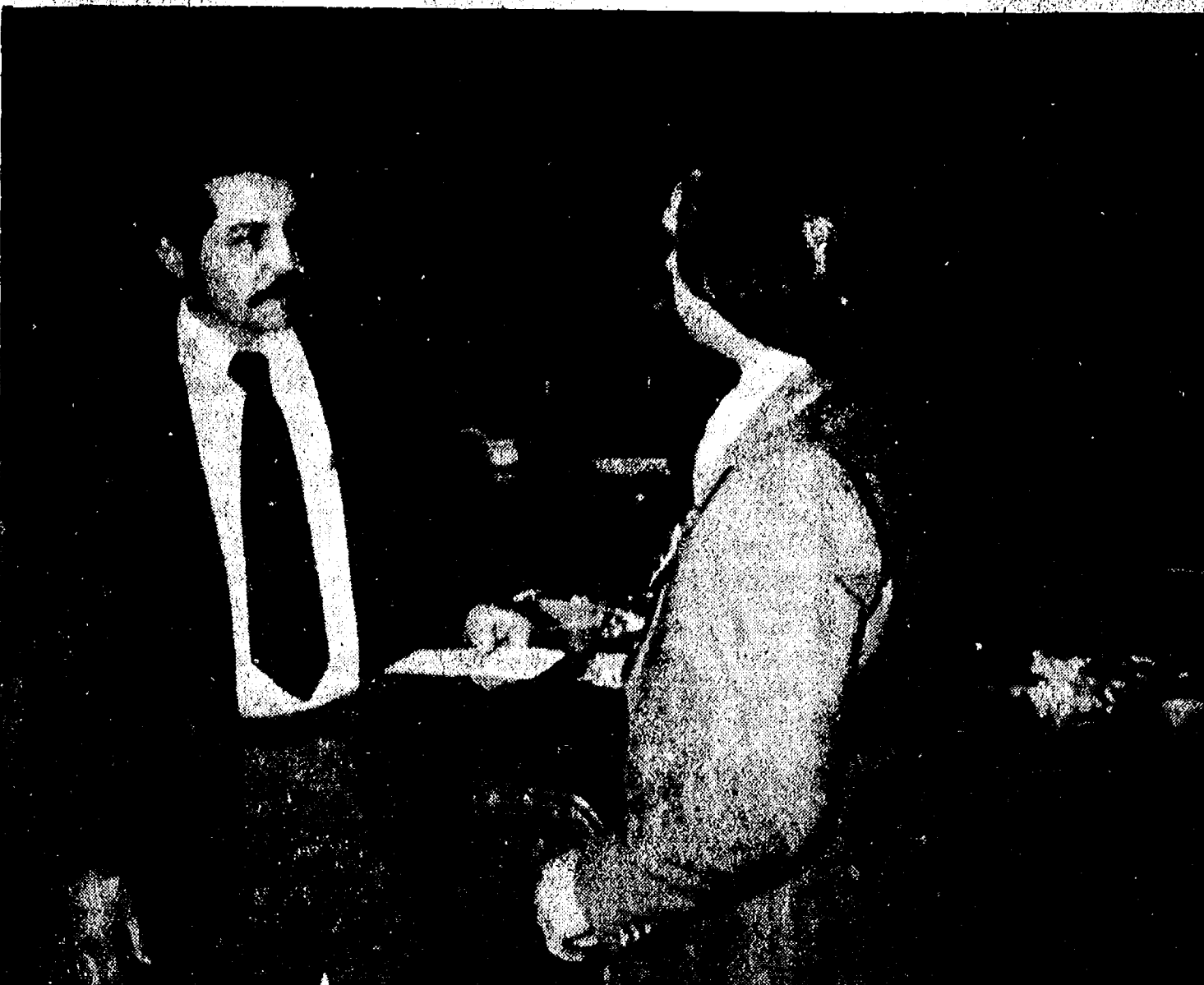

MORGAN ROWE, at right, a Chelsea Jaycee, is shown presenting a contribution from the Chelsea Jaycees to Chelsea Cub Scout Pack 445, which they sponsor. Cubmaster Dick Connor, left, accepted the gift for the Pack at the Scouts Blue and Gold Banquet Feb. 25.

Waterloo Interpretive Center Offering Spring Experiences

The spring season is just around the corner. Dramatic changes will soon take place outdoors. The silent, winter woods will soon be filled with the sounds of birds and other creatures. Buds will pop and flowers will bloom. The warm spring sun will make us all anxious for outdoor experiences.

In April and May the Waterloo Interpretive Center is emphasizing spring experiences. Special programs have been developed to help youngsters discover and enjoy the natural world during the spring season. The programs offered are as follows:

Life in a Bog: Tells the story of the formation and succession of Michigan's inland lakes. It includes a trip to a floating bog where the students will see insect-eating plants and orchids in season. Recommended for 9- to 12-year-olds.

Life in a Spring Pond: Tells the story of the ecology and aquatic life found in a spring pond. It includes a brief indoor introduction, and a collection trip on the spring pond nature trail. The children will learn the identification and life cycles of many aquatic plants and animals. Recommended for 9- to 12-year-olds.

Signs of Spring: An outdoor experience designed to explore the sights, sounds, and signs of the spring season. Special emphasis will be placed on wildflowers and spring wildlife activities. Can be useful both to see and hear. The Michigan Birds: Birds are beautiful both to see and hear. The children will learn about bird adaptation, nesting, migration, etc. The program concludes with a field trip to discover what birds may be found on the trails around the Interpretive Center. Recommended for 8- to 12-year-olds.

Spring Frogs: Offered in April only. This program introduces the children to the often heard but seldom seen spring frogs that sing

in wooded ponds and roadside ditches. Children will see and touch frogs and frog eggs, learn about the frog's life cycle, and learn to identify them by their voices. The program concludes with a field trip to the spring pond to listen to the frogs sing. Recommended for 4- to 8-year-olds.

Waterloo's Native Americans: Tells the story of the pre-historic Michigan Indians. The students will be able to see and handle native artifacts, learn how they were made and what they were used for. A field trip will introduce the students to some of the plants used by Michigan's Native Americans for food and other everyday uses. Recommended for 5- to 12-year-olds.

Michigan Geology: Introduces the students to the rocks common in the glacial till of Southern Michigan. The introduction stresses the role of rocks and minerals in our lives. Rock collecting as a hobby is also discovered. The program concludes with a walk on the geology trail to discover Michigan rocks in their natural environment. Recommended for 9- to 12-year-olds.

Managing a State Recreation Area: A bus tour of the Waterloo Recreation Area to answer such questions as: What makes good recreation land, how and why we must control visitor activities, what is being done to protect park wildlife, and improve wildlife habitat. Can accommodate a full bus load. Groups must provide their own bus. This tour lasts 2½ hours. Reservations must be made well in advance to insure sufficient blocks of time will be available. Only offered to those 14 years (7th grade) or older.

The majority of these programs are designed to last up to 90 minutes. Actual length will depend upon the age and attention span of the group. Each program will

accommodate a maximum of 30. We have re-arranged our schedule this year so we will be able to accommodate double groups on Tuesday, Wednesday, Thursday and Friday mornings. Those wishing to bring two classes at a time should make reservations well in advance. For reservations, call 475-8069.

Chelsea Students on Dean's Honor List at Spring Arbor College

Susan Shaw and Linda M. Wahr, both of Chelsea, have been named to the 1978-79 first semester Dean's List at Spring Arbor College, Spring Arbor.

To earn this honor, a student must achieve a 3.50 or better grade point average (based on a 4.00 point system).

Susan is the daughter of Mr. and Mrs. George W. Shaw, 134 E. Summit St. Linda is the daughter of Mr. and Mrs. Alvin Wahr, 16400 Heim Rd.

JC Awards Banquet Scheduled March 29

If you're bored with "Mork and Mindy" re-runs and seek an unusual Thursday night's entertainment, it may be found at the Jaycees' Distinguished Service Award Dinner on March 29.

Performing at this year's banquet will be the Waterford Senior Citizens Schoolhouse Kids, a group of about 20 musicians who range in age from 55 to an 87½-year-old trumpeter.

The band started playing just for fun about five years ago, but is now booked solid all year 'round. Some of the more notable establishments they've played include the Grand Hotel on Mackinac Island, the Kingsley Inn and the Old Mill Restaurant in Pontiac.

They've also entertained the Navy at Selfridge Base and played for political rallies, the United Way, youth camps and retirement homes throughout Michigan.

All proceeds from Schoolhouse Kids' concerts go to support the Waterford Senior Citizens Transportation Service, which the group began after raising funds to purchase two vans. The buses now provide door-to-door transportation for the elderly and disabled in the Waterford area.

In other ways, too the Kids are not your ordinary group. When asked what the band's most unusual instrument was, spokesman Blacklaw paused slightly. "It would have to be a oost-up between the saxophone made out of plumbing or the xylophone made from auto parts," he replied.

For ticket information contact Ken Beauchamp at 475-8517.

The Occupational Safety and Health Act of 1970 is designed "... to assure so far as possible every working man and woman in the Nation safe and healthful working conditions and to preserve our human resources."

Subscribe today to The Standard!



WOLVERINE

Six Inch Boot Copper toned leather with cement construction and steel shank for extra strength, also has high resistance to water and acids. Features sweat proof insole, no mark cork and rubber sole and heel.

\$30.00

Store Hours: 8 a.m. to 5:30 p.m. Mon. thru Sat.

STRIETER'S MEN'S WEAR

Since 1914

Hoover Self-propelled CONCEPT ONE™ Cleaning System

Quadriflex™ agitator

deep cleans with double the brushing & grooming action of previous models.

Edge cleaning plus...

edge brusher deep cleans close to the wall

Automatic carpet adjustment

adapts cleaner to most carpet. Special plush & shag settings!

16 qt. bag capacity

more cleaning per bag! You'll like the Quick & Clean bag changer.

Twin lamp headlight

Broad, bright beam of light helps seek out litter.

Soft touch cord rewind

Controlled rewind for smooth retraction.

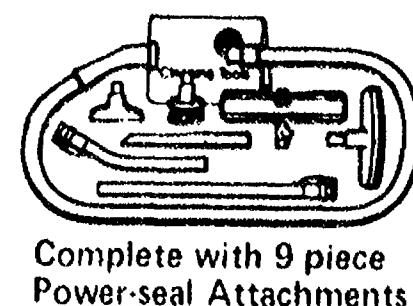

Complete with 9 piece Power-seal Attachments

\$229.95

HEYDLAUFF'S

113 N. Main St., Chelsea

Phone 475-1221

SHOP GAMBLE'S CARPET CENTER SAVE!

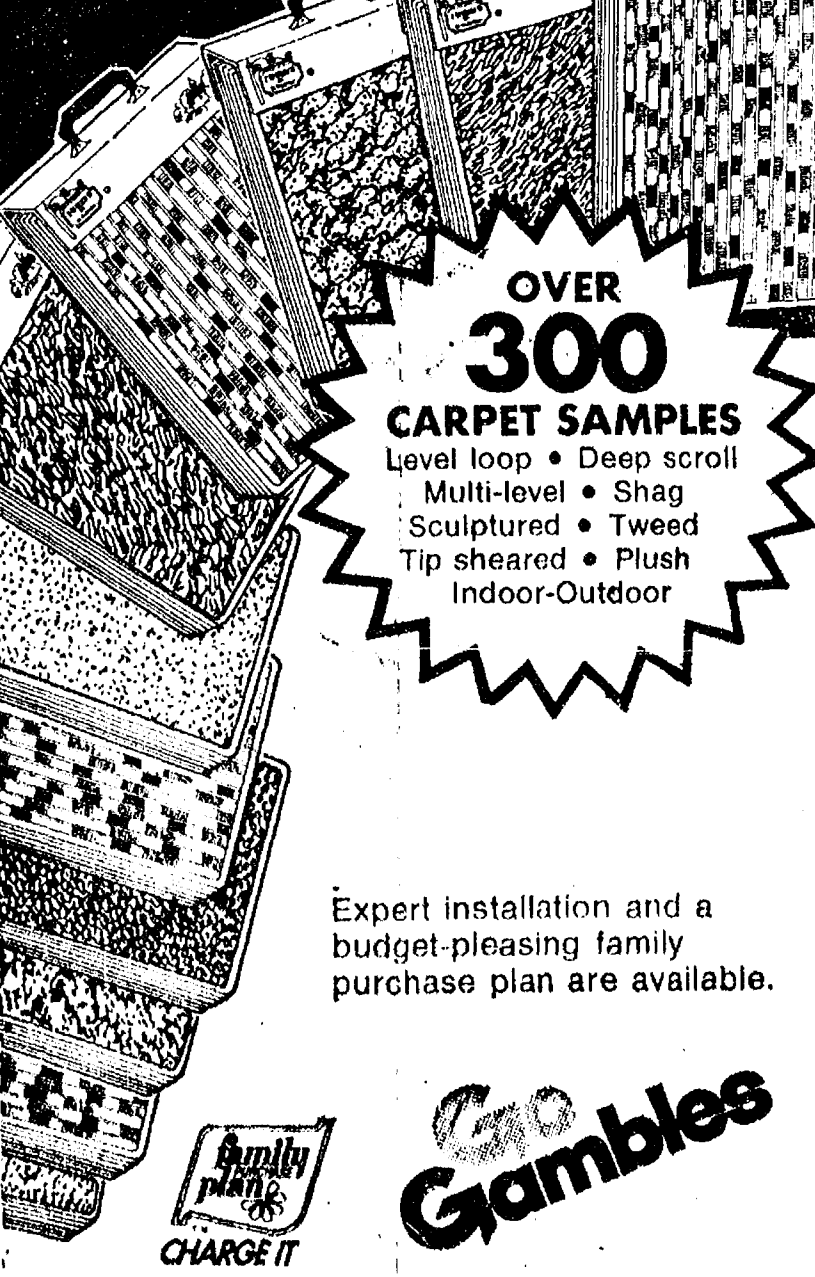

OVER 300 CARPET SAMPLES
Level loop • Deep scroll
Multi-level • Shag
Sculptured • Tweed
Tip sheared • Plush
Indoor-Outdoor

Expert installation and a budget-pleasing family purchase plan are available.



Gamble's

Open 8:30 to 5:30 daily

Friday, 8:30 to 8:30

110 N. MAIN ST.

PH. 475-7472



THINK SPRING SALE

CHICKEN DINNER

\$1.79

FIESTA SUNDAY

85¢



Real Estate

By PAUL FRISINGER

REALTOR

FLEXIBLE MORTGAGE

There's a new type of mortgage loan on the horizon which would tailor the payment schedule to the borrower's needs and abilities. Instead of level payments for the life of the loan, payments could be smaller for one period and larger for another period depending on your future earning prospects.

Under the proposed regulations, the borrower and lender would negotiate the repayment schedule as long as each payment would cover interest costs and would be on a fully amortized basis after eight years. Thus a young couple could arrange smaller payments during the initial years of the term or an elderly couple could have

smaller payments following retirement.

As an example, take a 30-year mortgage where the normal monthly payment would be \$220. Using the flexible payment plan, the borrower could pay as little as \$200 per month for the first eight years then \$240 for the remainder of the term. When — or if — this plan becomes effective, you'll read about it right here.

If there is anything we can do to help you in the field of real estate, please phone or drop in at FRISINGER REALTY CO., 935 S. Main St., Chelsea. Phone: 475-8688; evenings 475-2621. We're here to help!

Radio-Thon Auction Will Benefit Hospital

Twenty-two Chelsea merchants and business establishments are going to participate in the 1979 Radio-Thon auction to raise special funds for St. Joseph Mercy Hospital. The Chelsea business community is contributing \$1,762 worth of merchandise and services which will be auctioned on radio station WAAM April 6, 7 and 8. Proceeds of the auction will be used to purchase medical and surgical equipment for the hospital.

Howard S. Holmes, president of Chelsea Milling Co., and head of the hospital development council, urged local support of the fund raising effort. He pointed out that St. Joe's and Chelsea Community Hospital share the burden of health care in western Washtenaw county. The two hospitals have overlapping staffs. Chelsea families can and do rely on St. Joe's for the delivery of their babies, for neurosurgery, for cardiac intensive care and pulmonary intensive care.

Will Connelley, who is a member of the St. Joseph Community Advisory Board and also a member of the hospital community relations committee.

For the Radio-Thon auction Chelsea State Bank is offering \$100 in gift certificates redeemable at any store in Chelsea. Winans Jewelry is also offering gift certificates adding up to \$100. Certificates of \$50 are being donated by Vogel's and Foster's, Dancer's, Parish Cleaners, Meabon's and Polly's.

Many donors are making specific contributions of goods or services. These include:

Green plants from Garnett's Flower Shop.

Five gallons of Martin Senouir latex paint from Gambles.

A McCulloch chain saw from Chelsea Pro Hardware.

A Kodak Instamatic camera from Chelsea Pharmacy.

A Rockwell sander-grinder from Chelsea Lumber Co.

One week's rental of a Ford Fiesta, Fairmont or Pinto from Palmer Ford.

A dog house from McCalla Feed Service.

\$100 worth of typesetting or graphic arts services from The Connelly Co.

Consultation on interior design with a professional designer from Mertel's.

A London Fog golf jacket from Strieter's.

Two cases (48 quarts) of Valvoline motor oil from Parts Peddler Auto Supply.

A Magnavox digital clock AM-FM radio from Heydauff's.

Thornton Realty is contributing a gift certificate redeemable at John Leidy's gift store in Ann Arbor.

Great Lakes Federal Savings and Loan is making a joint contribution with a famous artist, Miltor Kemnitz. Kemnitz will make a drawing of the winning bidder's home.

Chelsea Milling Co. is offering 1,000 boxes of Jiffy Mix muffins for auction to food stores or restaurants.

The Radio-Thon offers bidders the thrill of buying desirable goods or services from reputable merchants at a bargain. Many bidders in the 1978 Radio-Thon, however, bid more than the announced value, knowing that the money was going to go to use at the county's largest private hospital.

Older workers have greater job stability and a better record of continued acceptance by employers once they are hired.

THE CHELSEA STANDARD

Second Section

CHELSEA, MICHIGAN, THURSDAY, MARCH 15, 1979

Pages 7-14

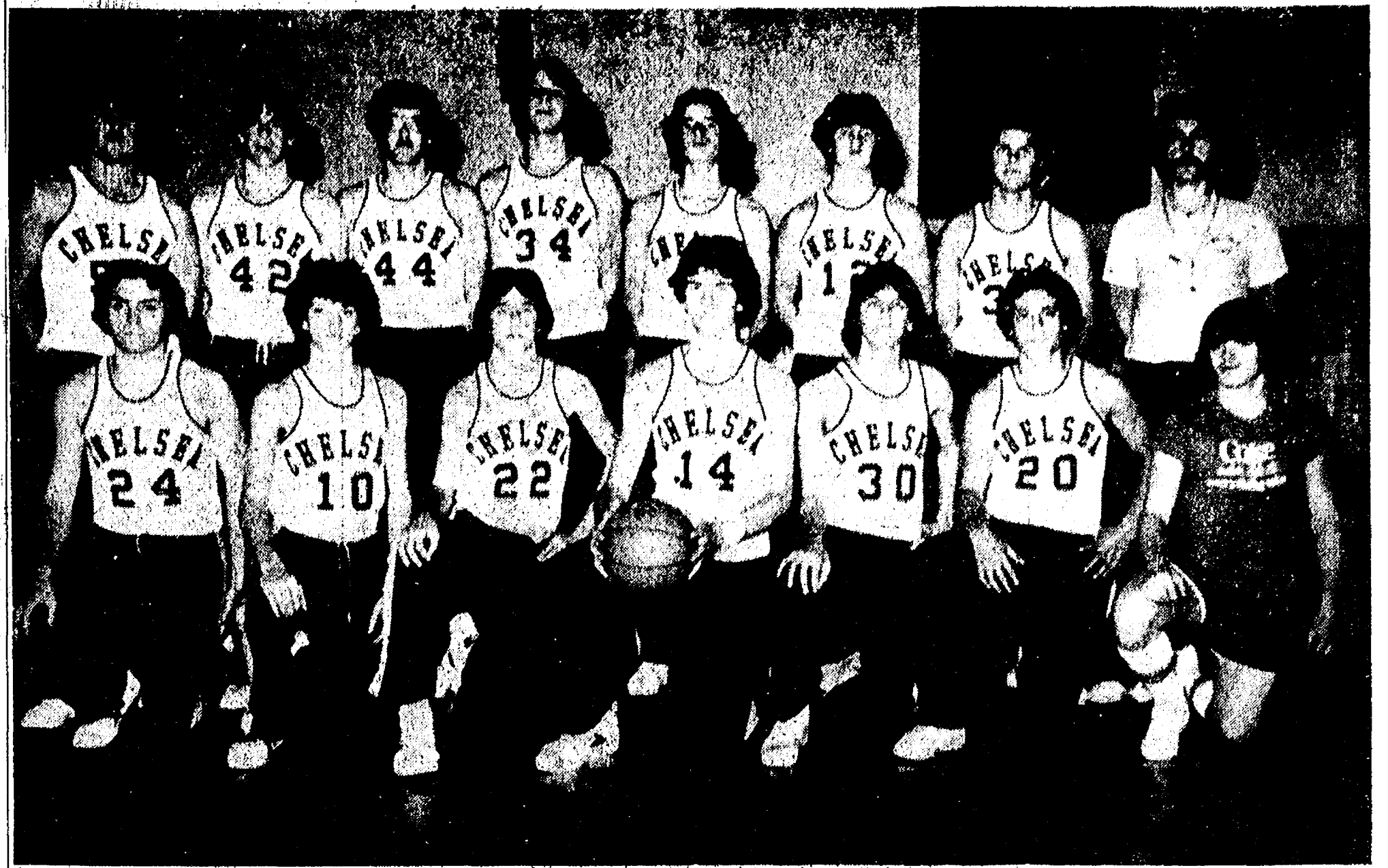

Varsity Cagers closed out their season Saturday evening when they lost to Willow Run in the finals of the District Tournament. For the year, they posted a fine 14-9 record in the Southeast Conference. Members of the team are, from left in front, Brad Knickerbocker, 5'9" guard; Matt Feeney, 5'8" guard; Jeff Dils, 5'10" guard; Gary Dils, 6'3" guard-forward; Dan Alber,

5'11" forward; John Dunn, 5'10" guard; and John Nelson, manager. In back row, from left, are Scott Price, 6'1" forward-center; Jon Riemenschneider, 6'2" forward; Mike Machesky, 6'3" forward; Don Schrottenboer, 6'7" center; Mike Killelea, 6'3" forward-center; Jesse Coburn, 6'3" forward; Charles Bridges, 6'2" guard-forward; and Coach Robin Raymond.

475-8680
475-8689

115 PARK ST.
CHELSEA, MICH.

MAYER AGENCY

(of Springer-Kleinschmidt Agency Inc.)

Your Local Independent Insurance Agency providing dependable protection and prompt claim payment through 10 of the nation's leading insurance companies.

HOME - AUTO - BUSINESS INSURANCE



Sheridan W. Springer

Charles A. Kleinschmidt

Ruth DeVine

Donald S. Peck

Micky Quackenbush

We Don't Mean To Rush You, ... BUT, IT'S DEMO SALE TIME

at

LLOYD BRIDGES CHEVROLET

M-52 and I-94, CHELSEA

CHECK THESE PENNY-PINCHERS:

1979 CHEVETTE, stock No. 3827	Retail \$4,528.37	— SALE \$4,063
1979 NOVA, stock No. 3825	Retail \$4,964.95	— SALE \$3,990
1979 MALIBU, stock No. 3809	Retail \$7,819.64	— SALE \$6,590
1979 MALIBU, stock No. 3810	Retail \$5,538.14	— SALE \$4,880
1979 IMPALA, stock No. 3821	Retail \$6,841.95	— SALE \$5,684
1979 IMPALA, stock No. 3815	Retail \$7,493.95	— SALE \$6,190
1979 MONTE CARLO, stock No. 3853	Retail \$7,521.84	— SALE \$6,472
1979 MONTE CARLO, stock No. 3811	Retail \$8,144.84	— SALE \$6,990
1979 C-10 PICK-UP, stock No. 4178	Retail \$5,811.33	— SALE \$5,087

SOLID CARS!
SOLID DEALS!
SOLID SERVICE!

SAVE
HUNDREDS
ON THESE
DEALS

STOP - SHOP - SAVE!
We'll Trade
for Anything!
All Cars Sale Priced!

OPEN Mon.-Thurs., 8 to 8:30; Friday, 8 to 6; Saturday, 8 to 5

LLOYD BRIDGES CHEVROLET

FOR QUALITY, SERVICE & PRICE,
Travel With Lloyd

Chevrolet
I-94 and M-52, CHELSEA

Chevrolet
PH. 475-1373

Fire Damages Storage Building

A stubborn blaze did extensive damage to a combined storage building and garage last Wednesday, March 7, according to Fire Chief James Gaken.

The fire in the building at 12370 Dexter-Chelsea Rd., owned by Horace Smith, was particularly hard to extinguish because of the large number of rubber tires stored inside.

In spite of damage done to the building, a tractor, a lawn mower, and a car were saved.

The Dexter Fire Department assisted in fighting the fire.

Older workers are only half as likely to change jobs as are workers under 45 years old.

MAKE COMFORT PART OF YOUR UNIFORM!

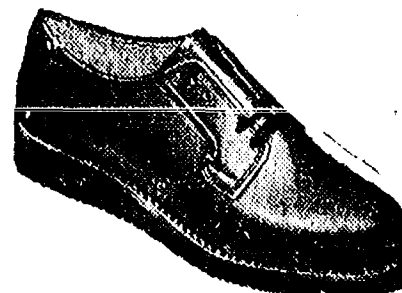

Tired feet taking away your good disposition? Red Wing has the answer! Our popular service oxford provides "cushion comfort" all day long. Styles to match any uniform!



VOGEL'S
& FOSTER'S
PH. 475-1506 Chelsea, Mich.

New at Schumm's

SPECIAL FISH FRY MONDAY NIGHTS

\$3.95

Includes Deep Fried Fish in our own special batter, french fries, plus our famous relish and salad table. Basket of warm garlic toast and crackers.

STARTS MONDAY, MARCH 19

OPEN: Monday thru Thursday, 11:30 a.m. to 10 p.m.
Friday and Saturday, 11:30 a.m. to 11 p.m.
Sunday, 12 Noon to 8:30 p.m.

SCHUMM'S

1620 M-52, CHELSEA

PHONE 475-2020

+ Services in Our Churches +

ST. PAUL UNITED CHURCH OF CHRIST
The Rev. B. J. Ratzlaff, Pastor
Thursday, March 15—
8:45 a.m.—Lenten study group.
12:30 p.m.—XYZ's pot-luck.
Saturday, March 17—
9:00 a.m.—Confirmation classes.
Sunday, March 18—
9:00 and 10:30 a.m.—Church school.
10:30 a.m.—Worship service.
Courtier articles due.
Tuesday, March 20—
1:00 p.m.—Needle and Thread.
3:30 p.m.—Joyful Noise.
7:30 p.m.—Church Council.
Wednesday, March 21—
3:30 p.m.—Junior Choir.
7:30 p.m.—Mid-week Lenten Service.
Courtier mailing.
Thursday, March 22—
8:45 a.m.—Lenten study group.
7:30 p.m.—Church and Community Department.

FAITH EVANGELICAL LUTHERAN CHURCH
9575 North Territorial Rd., Dexter
The Rev. Mark Porinsky, Pastor
Thursday, March 15—
8:00 p.m.—Choir.
Friday, March 16—
7:30 p.m.—Inquirers.
Saturday, March 17—
6:30 p.m.—Father-Son Banquet.
Sunday, March 18—
9:00 a.m.—Sunday school and adult class.
10:00 a.m.—Worship service with Communion.
Monday, March 19—
7:30 p.m.—Ladies' Aid.

FIRST UNITED METHODIST CHURCH
The Rev. Marvin H. McCallum, Pastor
Thursday, March 15—
9:00 a.m.—Elizabeth Circle at the home of Mrs. Martha Luick.
Sunday, March 18—
8:00 a.m.—Methodist Men's Fellowship will meet in the large instruction room of the Education Building.
10:00 a.m.—Worship service.
Crib nursery for infants up to the age of 2 and church school for children ages 2 through 5 years.
10:20 a.m.—Church school for children from kindergarten through 6th grade.
11:00 a.m.—Coffee and punch hour.
11:10 a.m.—Adult Discussion Group in the Social Center.
11:10 a.m.—Junior and Senior High church school.
6:00 p.m.—Senior High UMYF.
6:00 p.m.—Confirmation training, Youth Group.
Tuesday, March 20—
7:30 p.m.—Youth Bell Choir.
7:30 p.m.—Wesleyan Circle at the home of Mrs. Irene Proctor.
Wednesday, March 21—
8:00 a.m.—Sarah Circle at the home of Mrs. Mary Helen Brown.
12 Noon—Lenten study, "Follow the Way," in the Education Building.
12:30 p.m.—Martha Circle will meet at the church to leave for lunch in Ann Arbor.
1:00 p.m.—Ruth Circle will meet in the Crippen Building.
3:30 p.m.—Kinder Choir.
4:00 p.m.—Praise Choir.
7:00 p.m.—Adult Bell Choir.
7:30 p.m.—Community Lenten

ZION LUTHERAN CHURCH
Corner of Fletcher and Waters Rds.
The Rev. John R. Morris, Pastor
Saturday, March 17—
8:00 and 10:30 a.m.—Youth instruction.
Sunday, March 18—
9:00 a.m.—Sunday school and "Spiritual Growth C 1 & 2."
10:15 a.m.—Worship service.
6:00 p.m.—Father and Daughter Banquet.
Tuesday, March 20—
10:00 a.m.—Activity sewing day.
4:00 p.m.—Joy Makers.
Wednesday, March 21—
7:30 p.m.—Lenten Devotional IV.
8:30 p.m.—Senior Choir.

ST. BARNABAS EPISCOPAL CHURCH
The Rev. Fr. Jerrold F. Beaumont, B.S.P.
10:00 a.m.—Holy Communion, first, third, and fifth Sundays, and 7:30 p.m. every Wednesday.
10:00 a.m.—Morning prayer, second and fourth Sundays. Church school and nursery every Sunday.
Every Wednesday—
6:15 p.m.—Bible study and discussion groups.
First Wednesday of every month—Bishop's Committee.
Third Thursday of every month—Episcopal church women.

CHELSEA BAPTIST CHURCH
337 Wilkinson St.
The Rev. Thode B. Thodeson, Pastor
Every Sunday—
9:45 a.m.—Sunday school for the whole family.
11:00 a.m.—Morning worship.
6:00 p.m.—Evening fellowship.
Every Wednesday—

CONGREGATIONAL CHURCH
(United Church of Christ)
The Rev. Earl Schwarm, Pastor
Every Sunday—
10:30 a.m.—Worship service and Sunday school. Nursery provided for children, infants through 5 years.

CHURCH OF CHRIST
13881 Old US-12, East
Evangelist John M. Hamilton
Every Sunday—
10:00 a.m.—Church school.
11:00 a.m.—Worship service.
Nursery will be available.
6:00 p.m.—Worship service.
7:30 p.m.—Bible study.

METHODIST HOME CHAPEL
Chaplain Ira Wood, Pastor
Every Sunday—
8:45 a.m.—Worship service.

SALEM GROVE UNITED METHODIST CHURCH
3320 Notten Rd.
The Rev. Ferris Woodruff, Pastor
Every Sunday—
8:30 a.m.—Sunday school.
10:30 a.m.—Worship service.

GREGORY BAPTIST CHURCH
The Rev. David Brinkman, Pastor
Every Sunday—
8:45 a.m.—Sunday school.
11:00 a.m.—Morning worship.
6:00 p.m.—Young people.
7:00 p.m.—Evening worship.

FIRST CHURCH OF CHRIST SCIENTIST
1883 Washtenaw Ave., Ann Arbor
Every Sunday—
10:30 a.m.—Sunday school, morning service.

WATERLOO VILLAGE UNITED METHODIST CHURCH
8118 Washington St.
The Rev. Larry Nichols and The Rev. David Goldsmith, Pastors
Every Sunday—



READ-A-THON: Jeff Smith, son of Chelsea Jaycees President Bob Smith, curls up with a good book in support of the Multiple Sclerosis Read-a-Thon, currently being sponsored by the organization locally. The project is designed both to encourage children to read and to raise funds for the battle against Multiple Sclerosis, which generally strikes adults aged 20 to 40. Official Read-a-Thon kits must be mailed by March 26 for children to be eligible for prizes.

Jaycees Sponsor Reading Program To Benefit MS

The Multiple Sclerosis Read-A-Thon is quickly nearing its end. The Chelsea area Jaycees hope that parents have used this important project as a tool to promote reading among their children.

Read-A-Thons like this throughout the state are raising funds for Multiple Sclerosis research.

MS is a disease affecting the nervous system. It destroys a substance called myelin, through which nerve impulses pass, thus causing a break in the impulse which affects walking, talking and other movement.

It primarily strikes the age group containing elementary school parents (20-40), which is one reason elementary schools were selected for the read-a-thon program.

Jaycees urge parents to encourage their children to work hard at the project these last two weeks, and to remember to mail their

official kits by March 26. A child's kit must be received by mail for him or her to be eligible for the many prizes being given away at the close of the Read-A-Thon.

William N. Watson Promoted With Navy

Navy Electrician's Mate Third Class William N. Watson, son of Fred R. and Mary M. Watson of 5203 Dutton Rd., Gregory, has been promoted to his present rank while serving aboard the tank landing ship USS Barbour County, homeported in San Diego.

He joined the Navy in August 1976.

Please Notify Us In Advance of Any Change in Address

Farmers Urged To Use Pre-Measure Service

Farmers can assure that they comply with wheat and feed grain set-aside programs by taking advantage of a pre-measurement service of the U. S. Department of Agriculture, stated Earl Dolezky, chairman of the Washtenaw County Agricultural Stabilization and Conservation Committee.

Dolezky said the service is offered at cost by county offices of the Agricultural Stabilization and Conservation Service (ASCS), and marking out fields with stakes prior to planting. Producers who take advantage of pre-measurement are then guaranteed that the fields are a certain size. This is important in helping them plan which fields to plant and which to set-aside.

Dolezky said pre-measurement

was available last year but few farmers took advantage of it. In many instances this caused producers to either lose program benefits or to destroy crops to comply with set-aside programs, he said.

After planting their 1979 crops, program participants must certify, or report their crop, set-aside and other program acres to their county ASCS offices. The ASCS office is located at 6101 Jackson Rd., Ann Arbor.

Adequate noise abatement ordinances are vital to the well-being of a community, according to hearing specialists. They advise residents of the communities lacking such ordinances to contact their local officials and urge passage of such legislation.

The Bible-The Light from Heaven

Gives these truths about the church that was established in Jerusalem on the day of Pentecost. Jesus promised to build a church in Matthew 16:18. In verse 19, Jesus said to the apostle Peter: "And I will give unto thee the keys of the kingdom of heaven: and whatsoever thou shalt bind on earth shall be bound in heaven: and whatsoever thou shalt loose on earth shall be loosed in heaven." Peter was the speaker. In Acts 2 we read the Jerusalem church came into existence through plain gospel preaching. Peter preached a crucified, resurrected, and crowned Jesus. (vs. 36-41). It was a steadfast church. (vs 42). A united church. (vs 44). In Acts 4:32 the Bible says they "were of one heart and one soul." Before Jesus went to the cross he prayed that all believers might be one. (John 17:20, 21). It was a church of brotherly love and liberality. (vs 44). A church that enjoyed the social life of one another. (vs 46). The Jerusalem church was a respected church. They "had the favour with all the people." (vs 47). Jesus taught, "By this shall men know that ye are my disciples, if ye have a love one to another." (John 13:35). It was a growing church with daily additions. "... and the Lord added to the church daily such as should be saved." (vs 47). A Bible pattern worthy of imitating.

CHELSEA CHURCH OF CHRIST

13661 Old US-12

Chelsea, Michigan

Following described articles at auction located 2 miles north of Manchester, Michigan on M-52 to Bethel Church Rd., then west 1/2 mile, or the first road south of Michigan Livestock Exchange then 1/2 mile west to 19442 Bethel Church Rd., on

FRIDAY, MARCH 23

Commencing at 12:30 p.m.

1967 John Deere 4020 D with wide front.
Allis-Chalmers No. 90 combine in very good condition.
Allis-Chalmers No. 90 combine for parts.
New Idea No. 234 pull type corn picker.
John Deere 15-hole grain drill.
John Deere No. 494 corn planter.
John Deere 4-16" plow.
Brilliant crowfoot packer.
John Deere 10' wheel disc.
John Deere 16' wheel spring-tooth harrow.
John Deere 21' wheel spiketooth.
Dunham 10' packer.
John Deere 4-row front mounted cultivator.
Hanson 3-pt. 2 barrel sprayer with booms.
John Deere No. 44 manure spreader.
John Deere 40' elevator with drag and air cooled engine.
2 John Deere wagons with holists.
New Holland No. 461 haybine.
New Holland No. 256 rotobar rake.
New Holland No. 455 mower, 7'.
New Holland No. 269 baler with thrower.
John Deere 18' bale thrower wagon.
New Holland 15' bale thrower wagon.

16 1/2" auger with motor.
Implement trailer with 8'x14' tilt bed.
Aluminum elevator and motor.
Feeders, waterers, water tanks.
Sheep clippers 'shaft' with motor.
Cement mixer.
Platform scales.
1 ton chain fall.
6 volt seeder.
Air compressor.
Buffer on stand.
Paint sprayer.
Lumber and posts.
Heavy lift jack.
Fence stretchers.
Misc. bolts and nuts.
Several pieces of 10" wide marble.
Wood corn sheller.
Iron kettle.
15- and 25-gal. crocks.
Other articles too numerous to mention.

HAY

550 bales 1st cutting alfalfa.
550 bales 2nd cutting alfalfa.
700 bales wheat straw.

CONSIGNED

1972 Allis-Chalmers No. 782 forage harvester with 2-row corn head.

TERMS: CASH. Lunch on Grounds. Not responsible for accidents on grounds day of sale.

Mr. & Mrs. Norman Bucholtz

OWNERS

Paul Linehan & Ken Mitchell, Auctioneers
Stacy Zilke, Clerk

BAHA'I FIRESIDE
Every Thursday—
8:00 p.m.—At the home of Toby Peterson, 705 S. Main St. Anyone wishing to learn about the Baha'i faith is welcome.

Trust Fund Committee

The Board of Trustees of the Michigan Veterans Trust Fund has announced the appointment of William Isola, of Ann Arbor, to serve as the Disabled American Veterans representative on the Washtenaw County Veterans Trust Fund Committee, for a term ending Dec. 31, 1981.

Last year, the Washtenaw county committee assisted 900 veterans, widows and dependents of veterans for a total of \$41,818.90. Throughout the State of Michigan, county committees assisted 23,746 veterans, widows and dependents, with a total expenditure of \$1,188,446.56.

Subscribe today to The Standard!

FEED FOR PROFIT

Feed Formulas Tested, Proved To Get Results
Extra proteins, vitamins and minerals in proper balance, scientifically blended, make our feeds real profit producers for you.

Farmers' Supply Co.

Phone GR 5-5511

ANN ARBOR

100 South Main, Ann Arbor • Phone 991-5555



TRUST COMPANY

1426 Chelsea-Manchester Road, Chelsea • Phone 475-9134



MILL CREEK RESEARCH COUNCIL members visited Lansing on Feb. 12 to secure details of how to proceed with their move to have Lima township declared a Late 19th Century Rural District in the National Register of Historic Places. They visited with members of the Michigan History Division of the Secretary

of State Department and Representative Mary Keith Ballantine. Posing in the Capitol were, left to right, Lynda Kock, Edna Kuhl, Representative Ballantine, Virginia Denham, Olive Wiseman, Margaret Sias, Wallace Fusilier and Nancy Burkhalter.

Gary Packard, Jr., On Honor List at Air Force Academy

Cadet Gary A. Packard, Jr., son of Mr. and Mrs. Gary A. Packard of 19678 North Territorial Rd., has been named to the Superintendent's List for outstanding academic achievement and military performance at the U. S. Air Force Academy.

Cadet Packard, a member of the class of 1982, will wear the distinctive insignia of a silver star enclosed in a silver wreath in recognition of superior performance.

Upon graduation from the academy, the cadet will be commissioned a second lieutenant and awarded a BS degree.

Cadet Packard is a 1978 graduate of Chelsea High School.

Subscribe today to The Standard!

Application Will Soon Be Filed To Designate Lima As Historic Area

Several Mill Creek Research Council members went to Lansing on Feb. 12 where they met with Mrs. Catherine Eckert of the Michigan History Division of the Department of State. They also visited briefly with their new representative Mrs. Mary Keith Ballantine at the Capitol.

Mrs. Eckert reviewed with Council members the procedures necessary to complete an application, which could be reviewed no earlier than September, for the designation of a portion of Lima township as a Late 19th Century Rural District in the National Register of Historic Places. If accepted, it would be the first such designation in Michigan.

Eligibility has already been declared by the Environmental Protection Agency in 1978. This application would be submitted to the National Park Service as a result of re-organization of responsibilities in Washington, D. C. The impetus for this eligibility declaration was at the behest of the EPA as a part of the review process of the Environmental Impact Statement prepared as the result of Huron Clinton's request for federal matching funds for their proposed Mill Creek Metro Park development. The EPA found the impact statement lacking in consideration of the significance of what could be destroyed by the park.

Exact boundaries for the Historic Register application have not yet been determined, but it would involve much of the township south of I-94.

The total picture is important, including natural landscape, sites, roads, structures, and history dating back to Indian days. The area was found particularly significant

because new generations managed to live and work in Lima and accommodate it to their own day and needs without totally destroying either natural feature or manmade "progress."

This is the first time that the History Division has attempted to process such an ambitious application and the procedure is quite involved and will require, for one thing, many pictures. There will be several notifications to all land owners of record within the proposed area.

The Research Council believes that the proposed metropolitan park development would grossly damage the concept of the historic district.

While at the Capitol they discussed various concerns with Mrs. Ballantine and learned of her activities as a freshman representative.

The Mill Creek Research Council is preparing to discuss the National Historic District Register application procedures at the annual meeting at the Lima Township Hall on March 27.

Michigan Taxpayers' Guide Offered By Rep. Ballantine

The Michigan Taxpayer's Guide, an easy-to-understand booklet with helpful hints on filling out this year's tax forms, is available to residents of the 23rd District. State Representative Mary Keith Ballantine (R-Jackson) said today,

"The booklet contains information on property taxes, the property tax credit, the Michigan income tax, the single business tax and several other tax-related subjects."

"This year's Guide will be helpful to people in filling out their tax forms," Rep. Ballantine said.

"Because our tax laws are changed so often, it is more and more difficult for the average citizen to complete his or her own forms. This publication is one of the few in which citizens can find information on the many Michigan tax laws," Rep. Ballantine continued.

She said that the booklet outlines new benefits for senior taxpayers and contains information on the Property Tax Assistance Program and the Energy Assistance Program.

"There are certain programs and tax breaks senior citizens are entitled to which they may

not be aware of," Rep. Ballantine said. "That's why I have included them as a regular feature of the Taxpayer's Guide and I hope the seniors in the district find the information beneficial."

"Homestead property tax credits and home heating assistance credits may be applied for on the same form this year in order to cut down on paperwork."

"In addition, any senior citizens who would like assistance in filling out their homestead property tax forms should fill out the request blank in the booklet and mail it to me."

Representative Ballantine said the booklets may be obtained by writing to her in care of the State Capitol, Lansing 48909; or you may call her office in Lansing (517-373-1775) or her answering service in Jackson (517-787-0145). She would welcome any comments her constituents may have on the booklet.

The Employee Retirement Income Security Act (ERISA) prohibits employers from setting unreasonable age and service requirements for pensions, according to the U. S. Department of Labor.

**Hoffman
Tire & Service**

7 miles west of Chelsea
13660 E. Michigan
Grass Lake 522-8542

THE SIGN OF QUALITY TIRES

CERTIFIED IN TUNE UPS & ENGINE REPAIR

Good Things Growing In Michigan

The first signs of spring can perk up even the dullest day, when the sun starts setting later and the days begin getting warmer. And warm days with freezing nights are good for one of Michigan's agricultural industries—maple syrup.

It's this type of weather which makes sap run and makes possible delicious Michigan maple syrup for topping hot waffles or pancakes, making rich maple candy or glazing your favorite meat dish. For an added treat this year, try maple barbecued spareribs or baked maple lime beans. Just substitute maple syrup for sugar in your favorite recipe by using one and one-half cups syrup for each cup of granulated sugar. Baked goods made with maple syrup should be baked 25 degrees lower than the same recipe using sugar. Be sure to add one-quarter teaspoon soda for each cup of maple syrup and cut down any liquids by one-half where sugar is eliminated.

Each year in Michigan an average of 85,000 gallons of syrup are produced, fifth highest production in the nation, according to Michigan Department of Agriculture officials.

Patented Rat Trap Attached Bell Rather Than Killing Victim

Rodent lovers found a follower in the holder of Patent No. 883, 611, issued March 31, 1908. The device was a very complex rat trap which, instead of killing the little varmint, collared him with a small bell. This was supposed to scare away the rest of the rodents and eventually scare or starve the belled fellow to death. Many of the more practical inventions from three centuries of American ingenuity are on exhibit in the Hall of Technology of Henry Ford Museum, Dearborn.

Veterans' reemployment rights cover National Guard members and reservists who request leaves of absence for military training, according to the U. S. Department of Labor.

Only pure, boiled-down syrup weighing at least 11 pounds per gallon may have a maple syrup label, reports Dr. Edward Heffon, MDA's Food Inspection division chief.

"Syrups may legally be sold as mixtures of maples and other syrups, but the law requires these to be labeled showing the percentages. They must be labeled either imitation maple or maple-flavored syrup."

To make one gallon of maple syrup, about 40 to 50 gallons of sap must be collected. Holes are drilled into a tree and a 'spile,' allowing the sap to flow into a bucket or tubing, is placed in the hole. Each tap will yield 15 to 20 gallons of sap during a season, depending on the size of the tree. Larger trees will accommodate two or more buckets.

Tornado Safety Week Proclaimed By Gov. Milliken

Since 1950, 227 people have died in 410 tornadoes in Michigan. While these killer storms can occur any time of year, they are most common between April and July.

Again this year, Governor William G. Milliken has designated the third week of March (18-24) as Michigan Tornado Safety Week. A special committee under the guidance of the Emergency Services Division, Michigan State Police, is working closely with the Governor to stimulate public interest in tornado safety.

Information on safety precautions to take in the event of a tornado warning may be obtained through the United States Government Printing Office, or by calling your local fire department.

Telephone Your Club News
To 475-1371.

Free Air Hoses Available at Most Service Stations

Free air hoses are available at nine out of 10 service stations in the state, according to an Automobile Club of Michigan survey.

A check of service stations across the state shows 92 percent with air hoses available to the public and motorists charged for air at just five.

Along main state travel routes, 245 of 255 stations surveyed provided air. Two stations charged a 25-cent fee to motorists not obtaining fuel. A 100-station, Detroit-area survey shows 97 percent offering air and three charging 25 cents for its use.

A similar Auto Club survey in February, 1977, found 235 of 300 outstate and 77 of 100 Detroit-area stations offering air to customers. Three outstate stations charged 25 to 50 cents for the service.

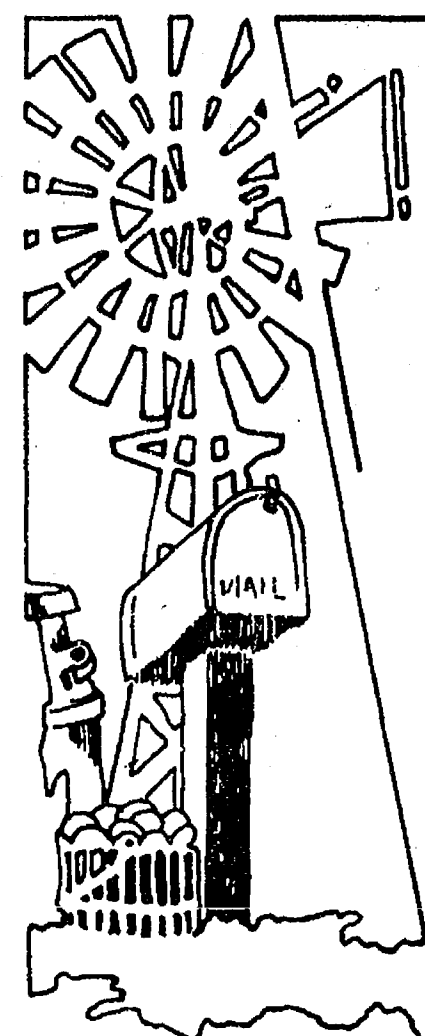

LOCATE LAND OWNERS Plus Natural and Cultural Features

WITH A CURRENT UP-TO-DATE
LAND OWNERSHIP BOOK OF
WASHTENAW COUNTY

Available at:
**Washtenaw County
Farm Bureau Office**
Located on Saline-Ann Arbor Rd.
at Pleasant Lake Rd.

Also at:
County Clerk's Office
in the County Bldg., Ann Arbor

\$8.00 per copy
(\$4.00 to Farm Bureau Members)

Contains detailed maps of every township showing landowners, acreages, actual shape of parcels, location of farmsteads, plus natural features such as rivers, lakes and streams and cultural features as well, such as railroads, highways and roads, all based on aerial surveys, courthouse records and as accurate as 35 years of professional experience and integrity can make it. Even a computerized alphabetical index to Owners showing section and page so an owner can be located in seconds. Many business people, farmers, sportsmen, in fact anyone who needs to know the lay of rural land use our books.

Published By
ROCKFORD MAP PUBLISHERS, Inc.
4525 Forest View Avenue - Box 6126
Rockford, Illinois 61125

WHITE HAT SAVINGS UP TO \$360* ON DODGE PROSPECTOR TRUCKS.

Dodge Prospector trucks cost less right now. You can get a Prospector deal on a pickup (as shown) or on a Ramcharger, van, or Sportsman wagon. Buy one!

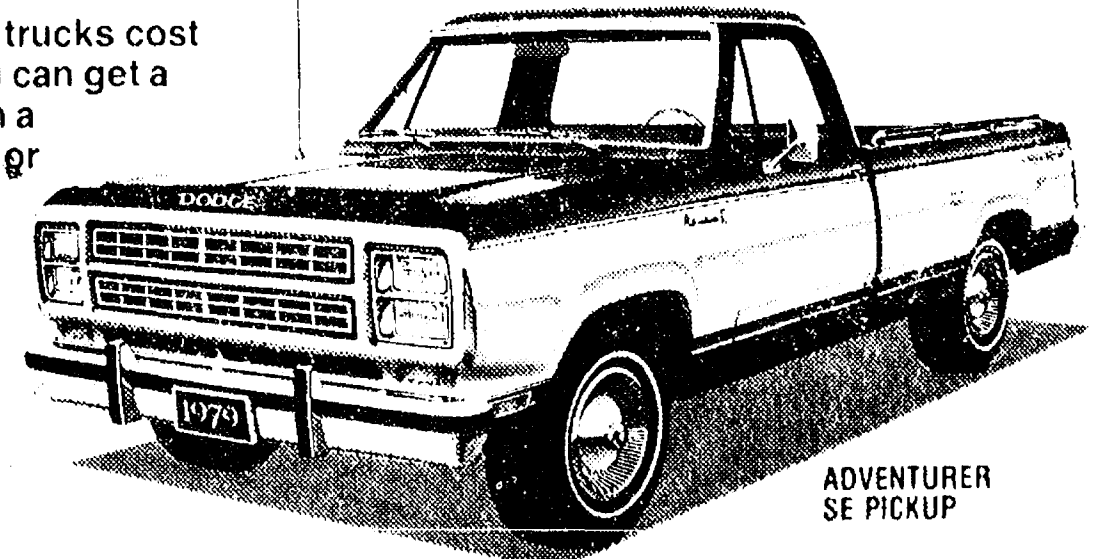

ADVENTURER
SE PICKUP

PACKAGE No. 1. Adventurer, Palomino, or Adventurer SE Package, plus wheel covers, AM radio, bright rear bumper, special Prospector decal	RETAIL SAVINGS \$100*	PACKAGE No. 3. Includes Package 1 plus air conditioning, tinted glass in all windows, and Protection Package	RETAIL SAVINGS \$300*
PACKAGE No. 2. Includes Package 1, plus automatic transmission, power steering, tilt steering column, and Convenience Package	RETAIL SAVINGS \$200*	PACKAGE No. 4. Includes Package 3 plus electric door locks, AM FM radio, and automatic speed control (V8 required)	RETAIL SAVINGS \$360*

*Based on difference off manufacturer's suggested retail price of options purchased separately

RIGHT NOW, THE DODGE BOYS ARE DEALIN' ON EVERY PICKUP IN STOCK. SEE ONE TODAY.

VILLAGE MOTOR SALES, INC.
1185 MANCHESTER ROAD
CHELSEA, MICHIGAN



**Celebrate
St. Patrick's
Day
at
The
Captains Table**
8093 Main St., Dexter

**CORNEB BEEF
and CABBAGE**
Saturday, March 17

FREEZER MEATS

**BEEF - PORK - VEAL
LAMB - POULTRY**

Wholesale and Retail

CUSTOM SLAUGHTERING

LOCKER RENTAL SERVICE

DUNBAR'S DEXTER FOOD LOCKERS

Paul Dunbar, Owner 8063 Main St., Dexter
Ph. 426-8466

**Ads
Taken
Till 5 p.m.
Monday**

PUT IT IN THE

FOR RESULTS

**Just
Phone
475-1371**

WANT ADS

The Chelsea Standard

WANT AD RATES

PAID IN ADVANCE—All regular advertisements, 15 cents for 25 words or less, each insertion. Count each line as a word. For more than 25 words add 1 cent per word for each insertion. "Blind" ads or box number ads, 85¢ extra per insertion.

CHARGE RATES—Same as cash in advance, with 25¢ extra per word for each insertion. "Blind" ads or box number ads, 85¢ extra per insertion. Pay in advance, send cash or stamps and save 5¢.

DISPLAY WANT ADS—Rate, \$1.40 per column inch, single column width only. 8-point and 14-point light type only. No borders or boldface type. Minimum 1 inch.

CARDS OF THANKS or MEMORIALS—Single paragraph style, \$1.50 per insertion for 50 words or less, 5¢ extra per word beyond 50 words.

COPY DEADLINE—5 p.m. Monday week of publication.

ERRORS—Advertisers should check their ads at the first publication. This newspaper will not be liable for failure of the ad when the error occurred, errors in publication except to the extent of the cost of the ad for the first week's insertion. Adjustment for errors is limited to the cost of portion of the ad wherein the error occurred.

WANTED—Part-time waitresses and counter help. Hours 10-2 or 10-4. Position also open from 2-6:30. Chelsea A&W. Apply between 12-5, 1555 M-52. x40

SAUERKRAUT SUPPER—Thursday, March 22, at Emanuel United Church of Christ, Manchester. Serving from 5 to 8 p.m. Adults, \$4; children 4-12, \$1.50; children 3 and under, free. Tickets available at Grossman-Huber Gulf Station, Mann's Mill or the church office. Call 428-8359 for reservations. x40

HELP WANTED—Cocktail waitress for concourse and lounge at Chelsea Lanes. Also wanted, pin chaser. Ph. 475-8141. x40

**Your Wedding
deserves the very
best in
Wedding Flowers**

We specialize in a complete line of wedding flowers and wedding accessories to fit your budget. Come in or call us for an appointment.

Chelsea Greenhouse
7010 Lingane Rd., Chelsea
475-1353 or 475-1354 x39tf

HELP WANTED—Head groundskeeper, full time, summer months only, retiree welcome to apply. Job includes maintaining village baseball fields. Ph. 475-9830 for appointment. x41

**SAND GRAVEL
KLINK
EXCAVATING**

Bulldozer — Backhoe
Road Work — Basements
Trucking — Crane Work
Top Soil — Demolition
Drainfield — Septic Tank
Trenching, 5' up

Industrial, Residential, Commercial
CALL 475-7631 13tf

FOR SALE—Approximately 2 acres, country 2 miles to Chelsea. Ravine, huge oaks, beautiful view. Waterloo Rd. \$19,000 cash. Ph. 475-7465. x27tf

LAND CONTRACTS & MORTGAGES wanted—Land contracts purchased, any amount, anywhere in Michigan. Lowest discounts. Can also make real estate loans. Call Dan Duncanson, Ann Arbor Real Estate Co., 668-8595. 3tf

1973 FORD LTD BROUGHAM—Station wagon, 8-passenger, leather upholstery, all extras. Good condition. 7618 Grand Ave., Dexter. Ph. 426-3890. x18tf

WANT ADS

23 CUBIC FOOT chest-type deep freeze, Kenmore electric clothes dryer, full size, Maytag portable electric clothes dryer, Whirlpool washing machine, Speed Queen gas dryer, GE refrigerator, 28"x32", 24"x24" refrigerators, dining room tables and chairs, lots of other things. 7997 Grand, Dexter. Ph. 426-3355 persistently. x40

HELP WANTED—Part-time, Mature retail salesperson for Thurs., Fri., Sat., year-round. No night hours except for Christmas. Please submit a short resume in writing to Box FE-22, care of The Chelsea Standard. 37tf

BY OWNER

DEXTER-CHELSEA AREA—Beautifully landscaped 3-bedroom cedar ranch on heavily wooded acre. Spacious living room with bay window and fireplace, formal dining room with beamed ceiling and doorwall onto large 2-level redwood deck. Large country kitchen, full tiled basement and attached 2 1/2-car garage. An outdoor sports paradise in the heart of the 3,000-acre Pinckney Recreation Area. Easy access to Half Moon Lake, hiking and skiing trails. Chelsea schools. \$74,900. Ph. 475-1089. x42

GERMAN SHEPHERD PUPPIES—Pur bred. Black and tan and gray and tan. 8 weeks old. House broken. \$75 each. Ph. 475-7630. x36tf

CLOSE-OUTS

See the items in our furniture room.

1 HIDE-A-BED, used, in good condition \$99

10 UPHOLSTERED CHAIRS, marked down as much as 50% Off

Many other items at close-out prices.

**MERKEL
Home Furnishings**

CAR RENTAL by the day, week-end, week or month. Full insurance coverage, low rates. Call Lyle Christwell at Palmer Motor Sales. 475-1301. 25tf

**Complete
Body Shop
Service**

FREE ESTIMATES
Contact Ralph Machesky

**Faist - Sprague
Buick - Olds, Inc.**

475-8664 x51tf

BODY SHOP

COMPLETE FULL TIME
Estimates Available

PALMER FORD

222 S. Main 475-1301 40tf

**Floor Covering
Is Our Business**

TILE—SOLARIAN—HARDWOOD
CARPET—INSTALLATION—
REPAIRS

FREE ESTIMATES—475-8621

**Merkel
Home Furnishings**

WANT ADS

SINGLE, EMPLOYED FEMALE wants to share home and expenses. Call Sharee, 426-3763. x40

ALARM TECHNICIAN, Ann Arbor area. Experienced person able to work with general public and others. Hourly with fringes. Must be experienced in low voltage. Government security clearance will be issued. Interested persons should contact Mr. Hutcher at 769-3274 Monday-Friday, 9 a.m.-12 p.m. Equal opportunity employer. x40

FOR SALE—14x70 Schultz mobile home, completely furnished with extras. Call (517) 596-2474. x41

FOR SALE—2.1 acres, Chelsea schools, perk test approved. \$16,500. Ph. 475-8779 or 475-7582. x40

FRISINGER

\$49,500—Village of Grass Lake, 4-bedroom home, large lot, full screened porch, space for garden.

\$175,000—75-acre farm, Dexter schools, large farm home, barn, outbuildings, shed. Excellent location.

\$72,500—3-bedroom brick ranch, 5 acres. Dexter schools, excellent location.

\$117,000—Custom brick and frame ranch, 3 bedrooms, 2 1/2 baths, family room, dining room, fireplace, 2 1/2-car garage, 10 acres, pole barn. Chelsea schools.

\$110,500—4-bedroom brick colonial, 2 1/2 baths, dining room, family room, fireplace, secluded 7 acres. Chelsea schools.

FRISINGER

REALTORS
Chelsea 475-8681
935 S. Main St.

Eves:
Bob Koch 426-4754
Herman Koehn 475-2613
Eva Halverson 426-4483
Paul Frisinger 475-2621
Paul Erickson 475-8111
Dolly Alber 475-2801 x38tf

PATCHING and PLASTERING.
Call 475-7489. 33tf

Home for Sale

By Owner

2-story addition roughed-in. Ideal for do-it-yourselfer to complete. \$53,000. Chelsea, near I-94. Shown by appointment only. Call 475-2806 between 4 and 7 p.m. x44

THORNTON

475-9193

LANEWOOD SUBDIVISION—Gracious and spacious family home on extra large lot. Dining room. Large kitchen. Fireplace in family room. 3 bedrooms. Lots more! \$86,500.

IN THE COUNTRY—Plenty of room for your family in this 3-bedroom ranch with full walk-out basement. Hardwood floors throughout. Situated on 20 acres with pond. Close to Village. \$107,000.

WOODED 2 1/2 acres in area of nice homes. Land contract terms available. \$22,500.

YOUR CHOICE—Many 10-acre parcels from which to choose. Some rolling. Some wooded. From \$16,600.

**Robert H. Thornton
Jr. P.C. Realtor**

CHELSEA 475-9193
Darla Bohlander 475-1478
Helen Lancaster 475-1198
Warren McArthur 475-1625
Chuck Winters 475-2808
George Knickerbocker, 475-2846 40tf

J. R. CARRUTHERS
LICENSED
RESIDENTIAL BUILDER

CUSTOM HOMES
ADDITIONS/FIREPLACES
PATIOS

ROOFING/SIDING/REPAIRS

475-7234

CHELSEA 30tf

**BECKER
MEMORIALS**

6033 Jackson Road
ANN ARBOR, MICHIGAN

MAUSOLEUMS ★ MONUMENTS
BRONZE TABLETS ★ MARKERS

**BECKER
MEMORIALS**

6033 Jackson Road
ANN ARBOR, MICHIGAN

LARGE OR SMALL, residential or commercial. Lowest discount in Michigan. Ph. Dan Duncanson, Ann Arbor Real Estate Co., Realtors. 668-8595. 47tf

WANT ADS

FOUND—BEAGLE DOG on Waterloo Rd. about March 8. Ph. 475-8771 evenings. x40

WATERLOO REALTY

HOME AND BUSINESS in busy lake recreation area. Superb 3-bedroom ranch is secluded and private, has fireplace, 2 1/2 baths, central air, attached garage. Large commercial building is insulated, has natural gas forced air heat, studio apartment, plenty of storage and parking with frontage on Blacktop road. On 2 acres adjoining state land in Waterloo Recreation Area. \$106,000.

LAKE ACCESS only 150 ft. from this attractive 2-bedroom home. Insulated, new natural gas forced air heating system, low utilities. Unusual family room. Vinyl exterior. Enclosed porch. 10 mi. from Chelsea. \$32,900.

VERY LARGE A-FRAME with two massive stone fireplaces, spiral staircase. Extra kitchen in lower walkout level, and possible living quarters. Three full baths. Thermopane window wall presents view of deer, geese and ducks in woods and ponded stream. Large pole barn. On 4.3 acres. Blacktop road. Chelsea schools. \$103,500.

1 ACRE BUILDING SITE, Waterloo Recreation Area. Overlooking pond. Chelsea schools. \$8,900.

6 ACRES, rolling, open land (a few evergreens). Ideal for walk-out basement. Across from state land in Waterloo Rec. Area. Chelsea schools. \$16,900.

WATERLOO REALTY

355 Clear Lake

JOANN WARYWODA, BROKER

Phone 475-8674

Evenings and Sundays:
Sue Lowe 1-517-522-5252
Carol Lakatos 475-7129
Evelyn White 475-1066 x40tf

FOR SALE—Ford 8N farm tractor, recently overhauled, with front-end loader and snow blade, \$2,400; also 1950 Case farm tractor, \$750. Ph. (517) 764-1930. 40

GERT'S A gay girl—ready for a whirl after cleaning carpets with Blue Lustre. Rent electric shampooer, \$2. Chelsea Hardware. 40

All Insurance Needs.

In the convenience of your own home—or mine

N. H. Miles, Allstate

Cal Only 475-8334 40

HELP WANTED—Foreman for small manufacturing company covering 8-10 persons on an afternoon or midnight shift. Salary commensurate with ability and experience. Full fringe benefits including fully paid Blue Cross. 13 holidays including week between Christmas and New Year's, 2 week vacation. Send resume to Larry Wold, c/o LRI Industries, 11770 Dexter Rd., Chelsea 48118. 38tf

TRAVEL TRAILERS—13-ft. and up; 10x55 ft. trailers. John R. Jones Trailer Sales, Gregory, Mich. Phone 498-2655. 43tf

— YOUNG —

We list and sell lake, country and town properties. Eugene Young, Real Estate & Builder, 878-3702, 11596 Dexter-Pinckney Rd., Pinckney 48169. x34tf

AMERICAN LEGION HALL Rental—\$75-\$150. Ph. Lena Behnke, 475-9231, evenings and week-ends. 1tf

LEONARD REITH

Master Plumber

Licensed Electrician

Hat Water Heat

18238 N. Territorial Rd.

Chelsea, Mich. 48118

Phone: 475-2044 52tf

**We Buy
Land Contracts**

LARGE OR SMALL, residential or commercial. Lowest discount in Michigan. Ph. Dan Duncanson, Ann Arbor Real Estate Co., Realtors. 668-8595. 47tf

**CASH FOR
LAND CONTRACTS**

Any type of real estate throughout Michigan. No commissions or closing costs. First National Accept. Call Free 1-800-292-1550

ROOMS by day, week or month. Excellent for the single man or retiree. Sylvan Hotel, Chelsea. Ph. 475-2911. x31tf

FOR RENT—Fair Service Center for meetings, parties, wedding receptions, etc. Weekdays or week-ends. Contact John Wellnitz, phone 475-1518. x31tf

WANT ADS

FOR SALE—Onions and potatoes. 50-lb. bags, wholesale and retail. Bill Reynolds, 5142 M-106, Stockbridge, 1/2 mile south of M-52. Ph. (517) 851-8077. x43

SUNFLOWER SEED—50-lb. bag, \$8.50, 25-lb. bag, \$4.50. Also, cracked corn and millet. Ph. 426-8404. x19tf

BUS DRIVERS

WANTED

a.m. - Noon - p.m.

Subs & Regulars

Apply at Bus Garage

or Ph. 475-7647.

MACHINE OPERATORS wanted.

New plant in Ypsilanti. Mechanical experience necessary. Excellent training program available. Excellent wages and benefits. For more information call 483-3450. Barfield Mfg. Co., 800 Lowell St., Ypsilanti. x41

**Why hire THREE
contractors
when ONE will do?**

HILLTOP, INC.

PLUMBING
HEATING
ELECTRICAL

WE DO IT ALL!

Serving Washtenaw County
for the 25th year.

475-2949

8316 Werkner - Chelsea x38tf

**Automotive
Rust Proofing
Cars and Trucks**

**Village
Motor Sales, Inc.**

CHRYSLER - DODGE
PLYMOUTH - DODGE TRUCKS

Phone 475-8661
1185 Manchester Rd., Chelsea
Hours: 8 a.m. to 5:30 p.m.
Tues. thru Fri. Until 8 Monday
9 a.m. to 12 noon Saturday 21tf

James Cox
428-8444, or 428-8686
118 Riverside Dr., Manchester 48tf

R. L. BAUER
Builders

LICENSED AND INSURED
Custom Building
Houses — Garages
Pole Barns
Roofing — Siding
Concrete Work

FREE ESTIMATES
Call 475-1218 3tf

**McCulloch
Portable Generators
Chain Saws**

WE SELL, SERVICE,
SHARPEN AND TRADE.

Chelsea Hardware

ROOMS by day, week or month. Excellent for the single man or retiree. Sylvan Hotel, Chelsea. Ph. 475-2911. x31tf

FOR RENT—Fair Service Center for meetings, parties, wedding receptions, etc. Weekdays or week-ends. Contact John Wellnitz, phone 475-1518. x31tf

QUASAR TV
Sales and Service

Also Service on Most Major Brands
Antenna Installation and Supplies

We Do Home Service.

PORTER'S TV
212 Buchanan St., Chelsea
Ph. 475-8380 46

WANTED—Plow ground and standing hay. Ph. 475-2771. 37tf

**CASH FOR
LAND CONTRACTS**

Any type of real estate throughout Michigan. No commissions or closing costs. First National Accept. Call Free 1-800-292-1550

HELP WANTED—We have an opening for an individual willing to grow with a young company. Job will involve approximately 30 hours per week to start. It will consist of some janitorial, warehousing and delivery work during afternoon and evening hours. A good driving record is essential. For further information call 682-5620. B & L Supply Co., 719 W. Ellsworth Rd., Ann Arbor. x40

FOR SALE—Girls 20-in. bike, good condition, \$20; also cross-country skis, children's clip-on with poles, up to 512", \$15. Ph. 475-1829 after 5 p.m. or anytime on week-ends. x40

BABYSITTER NEEDED—Half Moon Lake area, for 3- and 8-year-old Monday through Friday all day, my home or yours. Ph. 475-9844. x41

LIVE BAND MUSIC for weddings, parties, banquets, etc. Ph. 475-1811. 43tf

PIANO TUNING and repair. Qualified technician. Call Ron Harris, 475-7134. 10tf

HAVERTY'S painting, drywall, and carpet installation. Free estimates. Ph. 475-1116. x39tf

WANT ADS

HELP WANTED—We have an opening for an individual willing to grow with a young company. Job will involve approximately 30 hours per week to start. It will consist of some janitorial, warehousing and delivery work during afternoon and evening hours. A good driving record is essential. For further information call 682-5620. B & L Supply Co., 719 W. Ellsworth Rd., Ann Arbor. x40

FOR SALE—Girls 20-in. bike, good condition, \$20; also cross-country skis, children's clip-on with poles, up to 512", \$15. Ph. 475-1829 after 5 p.m. or anytime on week-ends. x40

BABYSITTER NEEDED—Half Moon Lake area, for 3- and 8-year-old Monday through Friday all day, my home or yours. Ph. 475-9844. x41

LIVE BAND MUSIC for weddings, parties, banquets, etc. Ph. 475-1811. 43tf

PIANO TUNING and repair. Qualified technician. Call Ron Harris, 475-7134. 10tf

HAVERTY'S painting, drywall, and carpet installation. Free estimates. Ph. 475-1116. x39tf

PERFECT STARTER HOME—4-bedroom home located on 3.5 acres. Large living room and kitchen. Good location and has great possibilities. \$99,000.

REALLY CHARMING—2-story home located in the Village of Stockbridge. Large cheerful rooms make a perfect, comfortable, family home. Set on a double lot that is beautifully landscaped. \$61,900.

PRETTY LOCATION in the country but only 3 miles from Chelsea. Nice size kitchen and family room. Well maintained and is bright and cheery.

BUILDING SITES & LOTS—Lovely building site with plenty of mature trees. \$7,900. Two 12-acre parcels located on M-52. Liberal land contract terms. \$24,000. Several 10-acre parcels located on a paved road. Short distance from Chelsea Village. All parcels in Chelsea School system.

'78 CORDOBA, 318, auto., p.s., p.b., air \$5495

'77 ASPEN SE wagon, 318, auto., p.s., p.b., cruise, stereo, air \$3995

'75 DART Custom 4-dr., 6-cyl., auto., p.s., low mileage \$2495

'75 DODGE B-200 Sportsman, 109" wheelbase, 318, auto., p.s., p.b., air \$1995

'74 OLDS Custom Cruiser wagon, V-8, auto., p.s., p.b., air \$1495

'74 PONTIAC Ventura 2-dr, V-8, auto., p.s., p.b., AM-FM \$1695

LITTLE WANT ADS! BIG PLUSES FOR BIG RESULTS!

JUST PHONE
475-1371

WANT ADS

Part-Time Waitress Wanted

Apply in person.

Chelsea Restaurant
119 S. Main, Chelsea

Special Sale of NEW '78 AUTOMOBILES

Save Hundreds
of Dollars!

These must be sold
by March 31

'78 ASPEN SE wagon, 6, auto.,
p.s., p.b., air, classic cream.
Stock No. 1652.

'78 VOLARE Premier wagon, 318,
auto., p.s., p.b., red. Stock No.
1747.

'78 CHALLENGER, 2600 cc., auto.,
p.s., silver. Stock No. 1765.

'78 COLT 4-dr., 1600 cc., 4-speed,
white. Stock No. 1839.

'78 SAPPORO, 1600 cc., 5-speed
Ballast sand. Stock No. 1859.

'78 CORDOBA, 400, auto., p.s.,
p.b., air, T-bar roof, red. Stock
No. 1883.

'78 CHRYSLER Town & Country
wagon, 360, auto., p.s., p.b.,
air, sable tan. Stock No. 1884.

'78 ARROW coupe, 1600 cc., 4-
speed, yellow. Stock No. 1905.

'78 ARROW GT coupe, 2000 cc.,
5-speed, tan. Stock No. 1908.

Demos and Factory Officials Cars

'78 HORIZON 4-dr. Auto., p.s.,
cond., stereo, rear wiper \$5195

'78 ASPEN SE wagon, 6, auto.,
p.s., p.b., air, classic cream.
Stock No. 1652.

Village Motor Sales, Inc.

CHRYSLER - DODGE
PLYMOUTH - DODGE TRUCKS

Phone 475-8661
1185 Manchester Rd., Chelsea
Hours: 8 a.m. to 5:30 p.m.
Tues. thru Fri. Until 8 Monday
Saturday 9 to 12

Allen's Plumbing and Heating Repair

Ph. 475-2204

ROOFING, siding, gutters, storm windows and doors. For a free estimate, phone 428-7104. Service Roofing Co., Manchester, Mich.

FOR SALE—1972 VW van, excellent
cond., new radials, 47,000 miles,
no rust. Ph. 662-5730 days, or 878-
6820 eves.

WANT ADS

FOR SALE—June clover seed, \$50
for 60 lbs. Ph. 475-19339.

SEE TOM DAULT

at
Rampy Chevrolet

for your best deal
in new or used
cars and trucks.

Ph. 663-3321 or
475-2830

Gallatin Realty Co.

Yes! The
3 1/2 % Commission
is really working.

OPEN

Sunday, 2-5
521 Garfield St.
Chelsea

CORNER LOT on quiet street.
Cape Cod with 2 bedrooms down,
1 bedroom and dorm room up, 1 1/2
baths, living room with fireplace,
kitchen with eating space, built-in
range and oven and exhaust fan.
Formal dining room, recreation
room with wet bar, laundry area,
2-car heated attached garage with
automatic garage door openers,
22'x24' heated shop area with
floored attic above, zoned residen-
tial and industrial, 100-amp. ser-
vice, gas heat. Other features in-
clude ceramic tile tub and show-
er, TV rotor antenna, small dog
kennel, and fruit cellar. \$65,900.

CALL
Gallatin Realty Co.

427 N. Main, Ann Arbor
Ph. 994-1202

Chelsec Plumbing & Heating

QUALITY WORKMANSHIP

REASONABLE RATES

Specializing in

—New Construction

—Remodeling

—Hydronic Heat

GAIL SHEARS
Licensed Journeyman

GARLAND DE YOE
Licensed Master

Ph. 475-1037

SEAMLESS ALUMINUM ease-
troughs, roofing, siding, and
carpentry work of all kinds. Ex-
perienced installers. All work
guaranteed. For free estimate,
call R. D. Kleinschmidt Co., 428-
8836.

Headquarters for
RED WING
WORK SHOES

Vogel's and Foster's

401

WANT ADS

FOR SALE — 3-place snowmobile
trailer. Ph. 475-8928 after 5 p.m.

HOST wakes up brightness, fluffs
the nap as it dries cleans your
carpets. Rent the HOST machine.
Merkel Home Furnishings, Chel-
sea, 475-8821.

FOR SALE—Wringer washer and
tubs, good condition. \$80. Ph.
428-3660.

CHAIN SAWS—1 Craftsman, 14",
good condition, \$75. 1 McCulloch,
20", needs some work, \$50. Ph.
428-4033.

FEMALE NEEDED to share furni-
shed house with busy, friendly
female. Small bedroom, large
yard. \$125 per month. No lease.
Ph. 428-2983.

BABYSITTING in my home—Port-
age Lake, Ph. 878-9173.

FOR SALE—1966 Chevrolet 1/2-ton
short box pick-up, originally a
southern truck, excellent condition,
\$1,095. Ph. 475-8363.

BASE LINE LAKE—Stunning con-
temporary design with cathedral
and beamed ceilings. Deck over-
looking lake, 4 bedrooms, 2 baths,
full walk-out basement, mature
trees and lake access. This home
is covered by ERA Buyers Pro-
tection plan. \$81,500. Call Linda
Carruthers at 662-7731, Spear &
Assoc., 994-4500.

CHILD CARE WANTED—For 6-
month-old beginning Sept. 1979.
June 1980. Excellent hours, wages.
My home preferred, off Strider
and Scio Church. Ph. 663-9368.

WANTED—Full-time kitchen, coun-
ter, and waitress help for evening
work, 4-10. Apply between 12-5,
Chelsea A&W, 1555 M-52.

HAVE A HIGHLY profitable and
beautiful Jean Shop of your own.
Featuring the latest in Jeans, Den-
ims and Sportswear. \$15,000.00 in-
cludes beginning inventory, fix-
tures and training. You may have
your store open in as little as 15
days. Call any time for Mr.
Loughlin: (612) 835-1304.

BETTER CORN hybrid comes
through research. No one does
more corn research than Pioneer.
For the best corn hybrids available
see or call Keith Bradbury, 475-
8318.

WEDDING STATIONERY — Pros-
pective brides are invited to see
our complete line of invitations and
wedding accessories. The Chelsea
Standard, 300 N. Main. Ph. 475-1371.

RN & LPN—Huron View Lodge is
hiring for all shifts. RN starting
wage, \$6 per hour. LPN starting
wage, \$5.30 per hour. Six month
salary increases. Paid Blue Cross,
paid holidays, paid vacations, 12
paid sick days per year. Every
other week-end off. Six month
wage increase. No shift rotation.
Pleasant, modern working con-
ditions. Mrs. Haas, RN, director of
nursing, Huron View Lodge, 355
Huron View Blvd., Ann Arbor. Ph.
761-3800.

RON MONTANGE CONSTRUCTION

(RJM, INC.)

—Full carpentry services
(rough & finish)

—Additions, remodeling & repairs

—Concrete

—Roofing and Siding

—Cabinets & formica work

—Farm Buildings

—Excavating & trenching

QUALITY WORKMANSHIP

FREE ESTIMATES

Ph. 426-2585

or
475-1080

191f

Window Screens Repaired

Reasonable rates.

Chelsea Hardware

110 S. Main Ph. 475-1121

301f

Fireplace Builder

field stone mason, block and brick
mason, tuck pointing.

FREE ESTIMATES

Call 475-8025 after 3 p.m.

Patrick Grammatico

401f

CALL OR STOP IN

CHELSEA GLASS, INC.

WORKMANSHIP AND MATERIALS FULLY GUARANTEED

Open Daily 8 a.m. to 5 p.m.; Sat. 8 a.m. to 1 p.m.

140 W. Middle, Chelsea Phone (313) 475-8667

WE REPAIR AND REPLACE:

★ STORE FRONTS

★ FURNITURE TOPS

★ SHOWER DOORS

★ THERMOPANES

★ AUTO GLASS - Including Windshields

Free Pick-up and delivery on auto work.

Storm Door & Window Reglazing & Screens

COMMERCIAL BUILDINGS OR RESIDENTIAL

PROMPT SERVICE

REASONABLE PRICES

WANT ADS

BEAUTICIAN WANTED — Apply
in person, 8068 Main St., Dexter.
x591f

START THINKING about that
country home you've always
wanted. 3-bedroom bi-level, family
room with Franklin stove and
workshop. Full basement. Plenty
of storage space. Deck off dining
room. Attached 2-car garage. Love-
ly 2-acre lot near state land for
recreation. Chelsea - Stockbridge
area. \$87,500. Call Betty Henry at
994-0711, Spear & Assoc., 994-4500.

ONLY 1 1/2 YEARS OLD — Cedar
ranch situated on 10 acres with
plenty of trees. 3 bedrooms, 2
baths, convenient country kitchen,
cathedral ceilings and full base-
ment. Attached 2-car garage. Ex-
tra space for boat storage. Man-
chester schools. \$89,000. Call S. D.
"Casey" Jones at 761-1611, Spear
& Assoc., 994-4500.

FOR SALE — Chihuahua puppies,
registered, 1 female, 1 male. Ph.
475-2638.

2-BEDROOM APARTMENT for
rent in Pinckney. Ph. 428-8129.

FOR SALE—1971 Grand Prix, all-
power, air cond., great condi-
tion. Ph. 475-1719. Ask for Dan.

I WILL CLEAN your house the
way you'd like it. Please call
Judy at 475-2406.

401f

WOODSTOCK KENNELS

18531 Bush Rd.

Ph. 475-1794

Inside and Outside

Heated Runs

Separate Housing

for Cats

Love Provided

Free

311f

Complete Body Repair Service

Bumping — Painting

Windshield and Side Glass

Replacement

Open Monday Until 8

CONTACT DON KNOLL

FOR FREE ESTIMATE

Village

Motor Sales, Inc.

CHRYSLER - DODGE

PLYMOUTH - DODGE TRUCKS

Phone 475-8661

1185 Manchester Rd., Chelsea

Hours: 8 a.m. to 5:30 p.m.

Tues. thru Fri. Until 8 Monday

9 a.m. to 12 noon Saturday

414f

FOR RENT:

Music Machines

Juke Boxes

for Parties,
Receptions or
Any Special Gathering.

CALL

Zemke

Operated Machines

Days 662-1771

381f

CARPET CLEANING — 12 cents
a square foot. Free estimates. 12
years experience. Ph. 475-3379.

ROOFING SPECIALIST—All types
of roof repairs, homes, barns,
commercial. Insurance repairs. As-
phalt shingles, hot built-up roofing,
cedar-slate tile-asbestos. Awnings
and porch enclosures. Siding and
storm windows. Call Joe Hayes for
free estimates. Manchester, 428-
8520.

381f

WANT ADS

WANTED — Apartment for young,
responsible couple, by June 1.
Ph. 475-9541 after 6 p.m.

COME HOME to a clean house, 4
to 5 hours for most houses, \$5
per hour cash. Will clean new
houses and offices, stores, etc.
Call Billie at 428-4769.

DAY-TIME COMPANION for older
couple. Light cooking and house-
keeping. Wages and hours nego-
tiable. Ph. 475-2307.

FOR SALE—45-pc. set plus several
other pieces of Phaltgraft, blue
pattern pottery, \$75; oven hood,
olive green, 21" wide, \$15. Ph.
475-9452.

FOR SALE—BF Goodrich radial
P.A.-GR 60-14 with Keystone rims.
Less than 1,000 miles on tires. Ph.
475-7834.

ORGAN FOR SALE—Lowrey top
of line, almost new. Will sacri-
fice 40% of new price. Ph. 475-
2306.

OFFICE HELP — General office
duties. Typing required. Hours
from 9 a.m. to 3:30 p.m., Monday
through Friday. Contact Mr. Maur-
er at Firestone Retirement Plan,
20401 W. Old US-12, Chelsea, 9 a.m.
to noon.

LOST — Black, female dog, Lab-
Airedale, black collar, whiskers
and scar on chest. (Sam). Lost
near North Lake. Ph. 475-9664. Re-
ward.

MICHIGAN CERTIFIED s o y
beans, \$9.75 per bushel. Michi-
gan certified mariners' seed oats
treated with Vitavax, \$3.25 per
bushel. Brable Farms, Britton
49224. Ph. (517) 451-010 or (517)
423-5663. Prices subject to change
without notice.

337f

STEP UP TO KOZMA CONSTRUCTION

And

Step

Down

In

Price

LICENSED

BUILDER

FREE ESTIMATES

COMPLETE

CONSTRUCTION

SERVICES

CALL

LEN KOZMA

475-7452

291f

WANTED TO RENT—Small home
for couple and pet. Needed in
June. Ph. 878-6286.

CAR FOR SALE — 1976 Fiat 128
sedan, 2-door, front wheel drive,
AM-FM radio, low mileage, beau-
tiful condition. Asking \$1,800. Ph.
475-1578 after 5 p.m.

FOR SALE—1976 Olympette elec-
tric typewriter. Well maintain-
ed, cleaned yearly. Portable with
case, \$100. Ph. 663-3050 evenings.

FOR SALE — Vacation home on
wheels. Strong, dependable, 1978
Pace Arrow, 26 feet of living area.
Loaded with options for comfort
and safety. Excellent condition.
Sacrifice at \$16,500. Ph. 475-7465.

341f

SNOW PLOWING — Duane Dorr,
Ph. 475-8365.

42

NO HUNTING SIGNS

Now Available

at

The Chelsea Standard

311f

Commercial & Investment REAL ESTATE

TOOL SHOP—Excellent brick and block building, 2,700
sq. ft., 10' ceilings, plus storage building, 24'x36', 1.3
ac., all machinery and equipment. Buildings and machin-
ery may be purchased separately. 475-9101.

WE HAVE immediate buyers for farms suitable for beef
cattle operations.

124-ACRE FARM—Classic farmhouse, 5 bedrooms, study,
smokehouse, several large barns and out-buildings,
good productive ground, excellent road frontage. Terms
available. 475-9101.

PLUMBING BUSINESS—An excellent business opportu-
nity with an extensive customer list, fully equipped,
good cash flow, tremendous potential. Terms possible.
475-9101.

HORSE TRAINING FARM—Includes 1/2 mile track, new
9,800 sq. ft. training barn, 21 stalls, exercise pool,
full-time trainer will stay, good cash flow. Excellent op-
portunity for a knowledgeable horseman. 475-9101.

Pierson & Riemenschneider

Member of
Partridge & Assoc. Commercial Realtor Network
475-9101

WANT ADS

PART TIME HELP WANTED —
Chelsea Standard. Phone for ap-
pointment 475-1371.

WANTED TO RENT—Cottage or
house on Half Moon Lake and
Pontoon from June 30th thru July
6th. Call (313) 561-3316 after 6 p.m.

WANTED—3- or 4-bedroom home
to rent in Chelsea school district
before June 1. Responsible work-
ing person with older children and
excellent credit and personal ref-
erences. Please call 475-9778 or
475-96

Married taxpayers filing joint returns should be sure that both social security numbers appear on the label. If only one spouse's number is shown, the other number should be placed on the label, according to the IRS.

Taxpayers may also speed the mailing of their refund by sending their return in the coded envelope provided with the tax package, and making sure they have attached all required schedules and forms, the IRS said.

NOTICE PUBLIC HEARING

A public hearing will be held by the Lyndon Township Board on March 15, 1979, 7:00 p.m., at Lyndon Township Hall, North Territorial and Townhall Roads, on the proposed use of Federal Revenue Sharing funds.

LYNDON TOWNSHIP
Linda L. Wade, Clerk

LYNDON TOWNSHIP SETTLEMENT DAY

Lyndon Township Board annual settlement day is March 15, 1979, at 7:00 p.m., at Lyndon Township Hall located at North Territorial and Townhall Rds.

LYNDON TOWNSHIP
LINDA WADE, CLERK

NOTICE

ANNUAL TOWNSHIP MEETING

NOTICE IS HEREBY GIVEN,
That the next Annual Township Meeting
of the Electors of the

TOWNSHIP OF SYLVAN

County of Washtenaw, State of Michigan
will be held at

Sylvan Township Hall

Beginning at 1:00 o'clock p.m.

on

Saturday, March 31, 1979

At such time in addition to other regular business and in accordance with the law, a budget covering proposed expenditures and estimated revenues of the Township shall be submitted for consideration. Also a discussion on use of Federal Revenue Sharing funds.

Signed: **DANIEL MURPHY**
Township Clerk.

Dated: March 15, 1979.

NOTICE

ANNUAL TOWNSHIP MEETING

NOTICE IS HEREBY GIVEN,
That the next Annual Township Meeting
of the Electors of the

TOWNSHIP OF LYNDON

County of Washtenaw, State of Michigan

will be held at

Lyndon Township Hall

(Corner of North Territorial Road and Townhall Road)

Beginning at 9:30 o'clock a.m.

on

Saturday, March 31, 1979

At such time in addition to other regular business and in accordance with the law, a budget covering proposed expenditures and estimated revenues of the Township shall be submitted for consideration. A copy of the budget will be open for inspection at the annual township meeting.

Signed: **LINDA WADE**
Township Clerk.

Dated: March 15, 1979.

CHELSEA VILLAGE COUNCIL PROCEEDINGS

February 20, 1979

Regular Session.

The meeting was called to order at 7:55 p.m. by President Wood. Present: President Wood, Administrator Weber, Project Director Barkley.

Trustees Present: Brown, Chriswell, Patrick, Schardein, and Sweet.

Absent: Rady, Clerk Neumeyer. Others Present: Police Chief Meranuck, Civil Defense Director Wade, Treasurer Barnhill, R. Barnes, A. Singhal, J. Popovich, M. Bollinger, A. Stoll, R. Smith, D. Axene, T. Pichmen, W. Shoemaker and G. Fuller, Zoning Inspector Goltra.

The minutes of the February 6, 1979 meeting were read and approved. Treasurer Barnhill reported that delinquent Personal Property tax bills had been mailed.

R. Smith and A. Stoll discussed the placement of a civic clubs identification sign at the edge of the Village.

Motion by Chriswell, supported by Sweet, to hold a public hearing on the placement of a civic clubs identification sign on March 20, 1979. Roll call: Yeas all. Motion carried.

Mrs. Bollinger discussed her water bill with the Council.

Representatives from Ayres, Lewis, Norris and May, Inc., discussed their report "WATER SYSTEM STUDY for the Village of Chelsea, Michigan" with the Council.

Motion by Chriswell, supported by Sweet, to approve the updated Village Recreation Plan. Roll call: Yeas all. Motion carried.

Motion by Brown, supported by Chriswell, to submit an application to the Department of Natural Resources for a Land and Water Conservation Fund Grant of \$75,000. Roll call: Yeas all. Motion carried.

Motion by Schardein, supported by Sweet, to adopt the resolution amending Ordinance No. 72 (Providing for a \$500.00 fine for blockage of the traffic at a railroad crossing). Roll call: Yeas all. Motion carried.

Motion by Sweet, supported by Patrick, to adopt a resolution designating Frederick A. Weber as Street Administrator to handle all transactions with the State Transportation Commission. Roll call: Yeas all. Motion carried.

Motion by Chriswell, supported by Schardein, to transfer Federal Revenue Sharing Funds. Roll call: Yeas all. Motion carried.

The preliminary budget was distributed and discussed. A special meeting on the budget was set for February 27, 1979.

Motion by Schardein, supported by Sweet, to authorize payment of bills as submitted. Roll call: Yeas all. Motion carried.

Motion by Brown, supported by Chriswell, to adjourn. Roll call: Yeas all. Motion carried. Meeting adjourned.

F. A. Weber, Deputy Village Clerk.

Legal Notices

MORTGAGE SALE

Default has been made in the conditions of a mortgage made by RICHARD A. RUSHLOW and YVONNE M. RUSHLOW, husband and wife, to ANN ARBOR MORTGAGE CORPORATION, a Michigan corporation, dated February 7, 1975, and recorded on February 13, 1975, in Liber 1502, on page 755, Washtenaw County Records, Michigan, and assigned by said Mortgagee to FEDERAL NATIONAL MORTGAGE ASSOCIATION by an assignment dated February 7, 1975, and recorded on February 13, 1975, in Liber 1502, on page 759, Washtenaw County Records, Michigan, on which mortgage there is claimed to be due at the date hereof the sum of TWENTY TWO THOUSAND SIX HUNDRED SIXTYE AND 95/100 Dollars (\$22,616.95), including interest at 9 1/4% per annum.

Under the power of sale contained in said mortgage and the statute in such case made and provided, notice is hereby given that said mortgage and the property thereunder, together with the premises, or some part of them, at public vendue, at the Huron St. entrance to the Washtenaw County Building in Ann Arbor, Michigan, at 10:00 o'clock a.m., Local Time, on April 12, 1979.

Said premises are situated in the Township of Ypsilanti, Washtenaw County, Michigan, and are described as: Lot 58, Westlawn Unit No. 7, a subdivision of part of the North 1/4 of Section 14, Town 3 South, Range 7 East, Ypsilanti Township, Washtenaw County, Michigan, according to the plat thereof as recorded in Liber 13 of Plats, Page 26, Washtenaw County Records.

During the six months immediately following the sale, the property may be redeemed.

Dated: March 8, 1979.

FEDERAL NATIONAL MORTGAGE ASSOCIATION
Assignee of Mortgagee.

George E. Kari
Attorney for Assignee of Mortgagee
1475 Penobscot Bldg.
Detroit, Michigan 48226.

March 8-15-22-29-April 5

Zoning Board of Appeals Proceedings

February 20, 1979

The meeting was called to order at 7:30 p.m. by Chairman Wood. Present: Chairman Wood, Administrator Weber, Project Director Barkley.

Members Present: Brown, Chriswell, Patrick, Schardein and Sweet.

Absent: Rady, Secretary Neumeyer.

Others Present: Police Chief Meranuck, Zoning Inspector Goltra, Civil Defense Director Wade, Treasurer Barnhill, R. Barnes, A. Singhal, J. Popovich, M. Bollinger, A. Stoll, R. Smith, D. Axene, T. Pichmen, W. Shoemaker and G. Fuller.

The minutes of the January 16, 1979 meeting were read and approved.

The variance request of Chetker Oil Company located at 930 South Main for reduction of lot area from 10,000 sq. ft. to 9,700 sq. ft., lot width from 75 ft. to 71.6 ft., side yards from 10 ft. to 5 ft. and front yard from 20 ft. to 12 ft. was considered. The Planning Commission recommended that the lot area and lot width variance be approved since the parcel is a non-conforming lot of record presently used for commercial purposes; side yard variance of 5 ft. be approved to permit the safe movement of tanker trucks on the site and that the front yard variance be denied since the parcel can be used without the variance.

Resolved that Section 4.4.2 C 1a (Lot Area) be reduced to 9,700 sq. ft. since lot is a legal non-conforming lot of record.

Motion by Brown, supported by Sweet, to adopt the above resolution. Roll call: Yeas all. Motion carried. Resolution adopted.

Resolved that Section 4.4.2 C 1b (Lot Width) be reduced to 71.6 ft. since lot is a legal non-conforming lot of record.

Motion by Sweet, supported by Brown, to adopt the above resolution. Roll call: Yeas all. Motion carried. Resolution adopted.

Resolved that Section 4.4.2 C 2b (Side Yard) be reduced from 10 ft. to 5 ft. to permit the construction of a storage and restroom building and to permit safe movement of tanker trucks on the parcel.

Motion by Patrick, supported by Chriswell, to adopt the above resolution. Roll call: Yeas all. Motion carried. Resolution adopted.

Resolved that the request for a variance from 4.4.2 C 2a (Front Yard) for a reduction from 20 ft. to 12 ft. be denied since the special conditions and circumstances are the result of actions by the applicant and the granting of the variance would confer special privilege on the applicant which is denied by ordinance to other lands in the same zoning district.

Motion by Brown, supported by Schardein, to adopt the above resolution. Roll call: Yeas all. Motion carried. Resolution adopted.

Received variance request from George Knickerbocker for a reduction in Section 4.4.2 C 2a. Front Yard) from 20 feet to 15 feet. Request forwarded to Planning Commission for recommendation.

Motion by Brown, supported by Patrick, that the following activities be permitted at the Fairgrounds:

1. Consignment Farm Equipment Auction last Saturday of March or first Saturday of April.

2. Southeastern Michigan Trappers Association, July 20, 21, and 22.

Roll call: Yeas all. Motion carried.

Motion by Schardein, supported by Chriswell, to adjourn. Roll call: Yeas all. Motion carried. Meeting adjourned.

F. A. Weber, Acting Secretary.

**MARGIE'S
UPHOLSTERY**

FREE ESTIMATES
• Large Selection of Materials
• Upholstery Supplies
• Repair Service
Pick-Up and Delivery Available

MARJORIE SMITH
Phone (313) 428-7146
207 W. Duncan,
Manchester



RE-ENLISTMENT: Technical Sergeant Clifford W. Hoffman receives the oath of enlistment at Arnold Air Force Station, Tenn., from Major John Hill, commander of Detachment 1, 1973rd Communications Squadron.

Grass Lake Man Re-Enlists in Air Force

Technical Sergeant Clifford W. Hoffman, son of Mrs. Helen Hoffman of 6014 Trist Rd., Grass Lake, has re-enlisted in the U. S. Air Force at Arnold Air Force Station, Tenn.

Sergeant Hoffman, whose Air Force career began in 1966, is a veterinary technician at Arnold. He is assigned to a unit of the Air Force Systems Command. The sergeant is a 1964 graduate of Grass Lake High school and received an associate degree in 1968 from Jackson Junior College.

CHELSEA VILLAGE COUNCIL PROCEEDINGS

March 6, 1979

Regular Session.

The meeting was called to order at 7:30 p.m. by President Wood. Present: President Wood, Clerk Neumeyer, Administrator Weber, Project Director Barkley.

Trustees Present: Brown, Chriswell, Patrick, Rady, Schardein and Sweet.

Others Present: John Popovich, Art Machnik, Wm. Wade, George Meranuck, Wally Fusilier, Judson Goltra, Charles Ritter, Dennis Hainer, Katy Harat, Richard Barnhill.

The minutes of the February 20, 1979 regular session and the February 27, 1979 Special Session were read and approved.

President Wood opened the meeting as a public hearing on the proposed 1979-80 General Fund Budget and Federal Revenue Sharing Fund allocation hearing for fiscal year 1979.

Discussion with citizens regarding the budget.

Motion by Schardein, supported by Rady, to allocate \$500.00 from balance remaining of the Federal Revenue Sharing Fund for account No. 101-301-956 for police training. Roll call: Yeas all. Motion carried.

Motion by Schardein, supported by Chriswell, to adopt the Fiscal 1979 Federal Sharing Fund Budget as amended. Roll call: Yeas all. Motion carried.

Motion by Rady, supported by Patrick, to adopt the General Fund Budget as presented for the period ending February 28, 1979. Roll call: Yeas all. Motion carried.

The police report for February was received and reviewed.

A Public Hearing was held on the proposed Estates Residential District.

There was discussion of the proposed Estates Residential District.

Motion by Chriswell, supported by Sweet, to table action on the Estates Residential District until the next Regular Session of March 20, 1979. Roll call: Yeas all. Motion carried.

Motion by Brown, supported by Schardein, to approve payment in the amount of \$10,327.99 to the City National Bank for interest and fees due on General Obligation Bonds issued January 1, 1973 for improvements to the Sewer Collection System. Roll call: Yeas all. Motion carried.

Motion by Chriswell, supported by Patrick, to approve payment in the amount of \$3,153.65 to the

City National Bank for interest and fees due on General Obligation Bonds issued October 1, 1955, for Sewer Plant Improvements. Roll call: Yeas all. Motion carried.

Correspondence was received from the Dept. of Natural Resources regarding the new Solid Waste Act.

Correspondence was received from LithoCrafters regarding Recreation Lands.

Motion by Schardein, supported by Patrick, to approve the contract for "smoke testing" the Village Sewer System and to authorize the Village President sign in the Council's behalf pending the recommendation of Finkbeiner, Pettis and Strout, consulting engineers. Roll call: Yeas all. Motion carried.

Motion by Chriswell, supported by Patrick, to place a "NO RIGHT TURN" sign on the south side of the alley in the Chelsea State Bank Parking Lot. Roll call: Yeas all. Motion carried.

Motion by Schardein, supported by Patrick, to approve the proposed pay rate scale for fiscal year 1979 as presented. Roll call: Yeas all. Motion carried.

Motion by Sweet, supported by Chriswell, to authorize payment of bills as submitted. Roll call: Yeas all. Motion carried.

Motion by Rady, supported by Sweet, to adjourn. Roll call: Yeas all. Motion carried. Meeting adjourned.

Thomas Neumeyer, Clerk.

ZONING BOARD OF APPEALS PROCEEDINGS

March 6, 1979

The meeting was called to order at 9:25 p.m. by Chairman Wood. Attendance: See regular session.

The minutes of the February 20, 1979 meeting were read and approved.

An application was received from the Cemetery Board for a variance from the provisions of Section 4.1 C 2b and Section 5.14 B of the Zoning Ordinance.

Motion by Brown, supported by Sweet, to forward the variance request of the Cemetery Board to the Planning Commission for review and recommendation. Roll call: Yeas all. Motion carried.

Motion by Schardein, supported by Brown, to adjourn. Roll call: Yeas all. Motion carried. Meeting adjourned.

Thomas Neumeyer, secretary.

NOTICE OF

PUBLIC HEARING

The Chelsea Village Council will hold a public hearing on March 20, 1979 at 7:30 p.m. in the Council Chambers, 101 E. Middle St. on the request of the Lions Club to place a civic clubs identification sign on South M-52 near the village limits

VILLAGE OF CHELSEA
THOMAS NEUMEYER, CLERK

Dexter Township Notice

NOTICE: Effective 1 March 1979, Merritt Honbaum has been appointed Dexter Township Zoning Inspector. Mr. Honbaum will be available for Township business on Tuesday and Thursday afternoons between the hours of 3 o'clock and 6 o'clock at his place of business, North Lake Sales & Service, 14050 North Territorial Rd. Telephone 475-7448.

DEXTER TOWNSHIP
JOHN M. TANDY, SUPERVISOR

To Assure A Good Attendance!
Advertise Your Auction
in The Standard

NOTICE

ANNUAL TOWNSHIP MEETING

NOTICE IS HEREBY GIVEN,
That the next Annual Township Meeting
of the Electors of the

TOWNSHIP OF LIMA

County of Washtenaw, State of Michigan
will be held at

Lima Community Hall

Beginning at 1:00 o'clock p.m.

on

Saturday, March 31, 1979

At such time in addition to other regular business and in accordance with the law, a budget covering proposed expenditures and estimated revenues of the Township shall be submitted for consideration.

Signed: **ARLENE BAREIS**

Dated: March 15, 1979.

NOTICE

ANNUAL TOWNSHIP MEETING

NOTICE IS HEREBY GIVEN,
That the next Annual Township Meeting
of the Electors of the

TOWNSHIP OF DEXTER

County of Washtenaw, State of Michigan
will be held at

Dexter Township Hall

6880 Dexter-Pinckney Road

Beginning at 1:30 o'clock P.M.

on

Saturday, March 31, 1979

At such time in addition to other regular business and in accordance with the law, a budget covering proposed expenditures and estimated revenues of the Township shall be submitted for consideration and approval. A copy of the budget will be open for inspection at the office of the Clerk. A public hearing on the proposed annual budget for the fiscal year 1979-1980 will be held at 1:00 p.m.

Signed: **WILLIAM EISENBEISER**
Township Clerk.

Dated: March 15, 1979.

— OFFICIAL NOTICE —

REGULAR MEETING OF THE DEXTER TOWNSHIP BOARD

will be held

Tuesday, March 20, 1979 - 7:30 p.m.

at the Dexter Township Hall, 6880 Dexter-Pinckney Rd.

WILLIAM EISENBEISER
Dexter Township Clerk

- NOTICE -

DEXTER TOWNSHIP SETTLEMENT DAY

Thursday, March 15, 1979

7:30 p.m.

DEXTER TOWNSHIP HALL

6880 Dexter-Pinckney Rd.

AGENDA:

- 1) ALL outstanding bills must be submitted by this date.
- 2) Discussion of 1979 Road Program.

DEXTER TOWNSHIP

WILLIAM EISENBEISER, CLERK

BOWLING**Kahunas Mixed**

Standings as of March 11

	W	L
All Stars	67	31
Small Super's	62	36
The Boozers	60	38
Me and them three	58	40
Untouchables	54	44
Good Timers	51	47
Udder Fools	50	48
Proud Mary's Gang	49	49
Ma Gu	48	50
Whiteleafs	47	51
Maybe's	47	51
The Foursome	46	52
G & G and the Kids	46	52
Sunday Funnies	43	55
P II - 2	41	57
Good, Bad & Uglies	40	58
Four on the Floor	39	59
Herr - Rares	34	64

Women, games 150 and over: A. Gray, 101, 153; J. Buku, 188; J. Staphis, 164; R. Forner, 154; M. Sweeney, 182; D. Steinaway, 182, 163, 163; K. Clark, 151; M. Adams, 172; K. Greenleaf, 158; C. Bradbury, 201, 187; E. Heller, 178; H. Bares, 153; D. Thompson, 159; C. Thompson, 164, 159; M. Vasas, 155, 150; L. Sanderson, 154.

Men, games 175 and over: B. Koenig, 182; R. Ferry, 189; D. Forner, 205, 177; C. Staphis, 178; D. Clark, 179; E. Greenleaf, 182; G. White, 220, 184, 181; C. Koenig, 179; E. Vasas, 194; R. Buckingham, 178.

Women's Bowling Club

Standings as of March 7

	W	L
Parish Cleaners	75	33
Palmer Ford	66	42
Chelsea Milling	63	45
DD Debuting	61	47
Washtenaw Eng.	60	48
Laura's Beauty Salon	59 1/2	49 1/2
Heller Electric	59	49
Palmer Leasing	56	52
Dana Diamonds	53 1/2	54 1/2
Jiffy Mixes	53	55
Alley Cats	51 1/2	56 1/2
Norris Electric	50 1/2	57 1/2
Freeman Machine	49 1/2	58 1/2
Wolverine Bar	40	68
Good Time Girls	39	69
Klink Excavating	33 1/2	74 1/2

500 series and over: S. Klink, 526; L. Orlovski, 520; J. Johnston, 518; A. Sindlinger, 506; J. Hafner, 513; B. Anderson, 501.

450 series and over: C. Bradbury, 487; P. Fitzsimmons, 482; D. Verwey, 430; M. E. Sutter, 478; N. Packard, 477; L. Hafner, 474; J. Norris, 474; R. Hummel, 469; A. Alexander, 466; B. Bauer, 458; N. Kern, 457; S. Schulze, 437; J. Andariese, 457; K. Tobin, 454; C. Thompson, 452; L. Gilmore, 451.

150 games and over: S. Klink, 165, 200, 161; L. Orlovski, 157, 174, 189; J. Johnston, 155, 200, 160; A. Sindlinger, 219, 150; J. Hafner, 167, 155, 191; B. Anderson, 172, 185; C. Bradbury, 152, 169, 165; P. Fitzsimmons, 165, 201; D. Verwey, 167, 167; M. E. Sutter, 156, 155, 167; N. Packard, 167, 201; L. Hafner, 163, 157, 154; J. Norris, 172, 179; R. Hummel, 188; A. Alexander, 156, 162; B. Bauer, 163, 150; N. Kern, 173; S. Schulze, 188; J. Andariese, 190; K. Tobin, 157, 160; C. Thompson, 156, 162; L. Gilmore, 174; B. Gross, 180; P. Poertner, 168; D. Judson, 168; B. Bush, 160; D. Alber, 165; B. Hackworth, 160; J. Pagliarini, 158; F. Andrews, 158; M. A. Eder, 157; M. Kozminski, 156; A. Fahrner, 154; L. Schanz, 153; B. Houle, 152; C. Scherdt, 152.

SERVING SANDWICHES

from 11:00 a.m. till 2:00 a.m. Mon. thru Sat.
Open Sunday 12:00 Noon Till 11 p.m.

BEER & WINE CARRY-OUT

FOOD CARRY-OUT

MARK IV LOUNGE

1180 M-52 Phone 475-1951 Chelsea

MOONLIGHT BOWLING

Every Friday Night at 11:30

Bowl 3 games, pizza and lots
of fun for \$4 per person

SENIOR CITIZENS AFTERNOON OF FUN

Every Wednesday at 2 p.m.
Bowl 3 games for \$2.50.

Free shoes, coffee, exercise
and lots of fun!

CHELSEA LANES, Inc.

1180 M-52 Ph. 475-8141

Nite Owl League

Standings as of March 12

	W	L
Thompson's Pizza	131	58
Jan-o Sports Shop	122	67
H & R Farms	108	81
Parts Peddler	107	82
K. of C.	107	82
A. D. Mayer	103	83
Nu Yu Boutique	98	83
HRWS Farms	88	83
Fitzsimmons	80	103
Norm's Body Shop	84	105
Cavanaugh Lake Store	82	107
Chelsea Automotive	77	112
Chelsea Lions Club	73	116
Team No. 14	47	142

500 series: D. Eder, 638.
500 series: S. Vogel, 503; H. Schenk, 511; M. Cook, 541; J. Sweet, 533; D. Thompson, 523; M. Kusmaul, 512; J. Renz, 531; R. Wallace, 519.

Over 200: P. Eder, 255, 213; J. Elliott, 204; J. Sweet, 214; O. Hamilton, 203.

Junior House Girls

Standings as of March 8

	W	L
Coolman Parking	87	41
Backdoor Party Store	85 1/2	42 1/2
Cliffs Ace Hardware	59	49
Manchester Car Wash	57 1/2	50 1/2
Kozy Kitchen	55	53
K & W Equipment	52 1/2	55 1/2
Chelsea Lanes	51	57
Wolverine Lounge	48 1/2	59 1/2
W. of Klop	43	65
Drakes	42	66

140 games and over: L. Rogers, 147; L. A. Preston, 157; K. Curry, 146; P. Dev, 146; M. L. Wollpert, 156; S. Ratzlaff, 172, 153; J. Armstrong, 173; T. Hatch, 164; T. Sindlinger, 153; R. McEwan, 144, 143; D. Bragg, 155; O. Kouba, 168; P. Hoffman, 140; J. Bucholtz, 154; M. A. Mulcare, 145, 151, 147; L. A. Van Deven, 150, 180; B. Van Deven, 140, 157; J. Duval, 163, 209, 195; O. Harbin, 148; S. Ritter, 155; J. Roberts, 148, 153.

425 series and over: J. Duval, 567; L. A. Van Deven, 447; M. A. Mulcare, 443; S. Ratzlaff, 452.

Chelsea Suburban

Standings as of March 7

	W	L
Log Cabin Restaurant	71 1/2	40 1/2
Chelsea Pharmacy	69 1/2	42 1/2
Dancer's	67	45
Dairy Queen	61	51
Mark IV Lounge	57 1/2	54 1/2
Dana Dee Lites	55 1/2	56 1/2
Awards & Specialties	55	57
State Farm	54	58
Chelsea Assoc. Builders	53 1/2	58 1/2
Ricardo's	48 1/2	63 1/2
Frisinger Realty	45	67
Chelsea State Bank	34	78

150 games and over: S. Hafner, 224, 189, 161; N. Packard, 188, 177; M. Fahrner, 210, 153; G. DeSmith, 205, 151; B. Kunzelman, 182, 174; S. Bowen, 164, 183; D. McAllister, 190, 164; C. Stoffer, 155, 187; P. Harook, 158, 181; A. Hock, 175, 155; N. Prater, 163; H. Harrison, 168; M. Knofski, 169; V. C. Bradbury, 152, 169, 165; P. Fitzsimmons, 165, 201; D. Verwey, 167, 167; M. E. Sutter, 156, 155, 167; N. Packard, 167, 201; L. Hafner, 163, 157, 154; J. Norris, 172, 179; R. Hummel, 188; A. Alexander, 156, 162; B. Bauer, 163, 150; N. Kern, 173; S. Schulze, 188; J. Andariese, 190; K. Tobin, 157, 160; C. Thompson, 156, 162; L. Gilmore, 174; B. Gross, 180; P. Poertner, 168; D. Judson, 168; B. Bush, 160; D. Alber, 165; B. Hackworth, 160; J. Pagliarini, 158; F. Andrews, 158; M. A. Eder, 157; M. Kozminski, 156; A. Fahrner, 154; L. Schanz, 153; B. Houle, 152; C. Scherdt, 152.

425 series and over: S. Hafner, 554; N. Packard, 521; M. Fahrner, 512; G. DeSmith, 505; B. Kunzelman, 497; S. Bowen, 485; D. McAllister, 492; C. Stoffer, 489; P. Harook, 469; A. Hocking, 467; N. Prater, 443; H. Harrison, 438.

Rolling Pin League

Standings as of March 13

	W	L
Grinders	75	35
Poachers	73	39
Egg Beaters	68 1/2	45 1/2
Sugar Bowls	63 1/2	48 1/2
Bantams	62	50
Spooners	61 1/2	50 1/2
Coffee Cups	60	52
Brooms	57	55
Blenders	56 1/2	55 1/2
Mixers	55 1/2	56 1/2
Kitchen Kapers	55 1/2	56 1/2
Kookie Kutters	51 1/2	60 1/2
Pots	50 1/2	61 1/2
Jolly Mops	49	63
Dish Washers	48	64
Mopper Uppers	44 1/2	67 1/2
Jelly Rollers	40 1/2	71 1/2
Silverware	38	74

425 series and over: B. Haist, 467; M. Plumb, 484; M. Wojcik, 462; S. Bowen, 443; P. Harook, 482; E. Whitaker, 489; D. Farrington, 457; J. Shepherd, 470; C. Ramsey, 425; P. Borders, 442; M. Walz, 465; T. Doll, 441; V. Shonk, 437; K. Smith, 434; F. Andrews, 436; A. Boote, 483; K. Hamel, 462.

150 games and over: K. Neal, 158; B. Wolfgang, 164; B. Haist, 160, 161; M. Plumb, 208; A. Gray, 159; M. Wojcik, 213; S. Bowen, 161; J. Edick, 161; S. Hughes, 157; W. Workman, 150; P. Harook, 170, 175; G. Clark, 153; E. Whitaker, 184, 165, 160; D. Farrington, 156, 152; J. Shepherd, 179; C. Ramsey, 155; P. Borders, 200; M. Walz, 153, 179; T. Doll, 170; P. Poertner, 158; V. Shonk, 170; C. Williams, 164; P. Smith, 156; G. Blanchard, 158; F. Andrews, 151, 168; A. Boote, 171, 176; K. Hamel, 169, 155.

Chelsea Lanes Mixed

Standings as of March 9

	W	L
VFW	115	74
Federal Screw Outlaws	114	75
Hawley Truck Repair	112	77
Ann Arbor Centerless	110	79
Fox Point Flashes	103	86
White Lightning	102	87
Hav-A-Electric	98	91
North Lake Dunlappers	91	98
Ken's Glass	91	98
Fireballs	88	101
Accra Gauge	81	108
Michigan Mutual	76	113
King Pins	77	112
Wire & Fire	65	124

Women, 425 series and over: C. Hepburn, 433; E. Finlock, 440; S. Clark, 462; L. Behnke, 481; D. Wiebe, 430; D. Oesterle, 473; E. Lee, 428; P. Keezer, 430; N. Keezer, 478.

Men, 475 series and over: T. Hepburn, 504; R. Clark, 553; J. Torrice, 493; A. Hawley, 487; L. Keezer, 494; R. Zatorski, 476.

Women, 150 games and over: C. Hepburn, 174; E. Finlock, 175, 157; S. Clark, 188; J. Buckner, 163; L. Behnke, 180, 167; J. Jose, 160; H. Fox, 168; D. Hawley, 171; D. Wiebe, 158; D. Oesterle, 200, 151; E. Pieske, 150; E. Lee, 155; P. Keezer, 151; N. Keezer, 159, 161, 156.

Men, 175 games and over: T. Hepburn, 179, 180; J. Hava, 185; R. Clark, 194, 213; D. Williams, 175; B. McGibney, 178; J. Torrice, 188; A. Hawley, 179; A. Oesterle, 196; L. Keezer, 187; R. Zatorski, 189.

Senior House League

Standings as of March 12

	W	L
Washtenaw Eng.	50	20
Steele's Heating	50	20
McCalla Feeds	47	23
Schneider's Grocery	41	29
Bauer Builders	41	29
Freeman Machine	40	30
Captains Table	40	30
Frank Grohs Chevrolet	40	30
Village Motors	39	31
Central Fibre	37	33
Kilbreaths	34	36
VFW	32	38
K. of C.	32	38
C & J Body	31	39
S. J. Custom	30	40
Walt's Barber Shop	22	48
Deansburro	13	57
Chelsea Lumber	11	59

525 and over series: A. Sannes, 537; P. Kelly, 570; W. Beeman, 530; D. Buku, 527; N. Fahrner, 564; R. Spaulding, 550; G. Biggs, 568; B. Ervin, 585; H. Burnett, III, 540; R. Zatorski, 542; C. Staphis, 545; A. Peterson, 555; D. Pasquantonio, 535; R. Bush, 527; J. Hughes, 550; A. Zangara, 534; K. Unterbrink, 547; R. Sweeney, 539; L. Keezer, 560; M. Leidner, 587; M. Sweet, 534; D. Murphy, 536; D. McCalla, 543.

210 and over games: P. Kelly, 213; N. Fahrner, 228; R. Spaulding, 213; B. Ervin, 217; H. Burnett, III, 221; A. Peterson, 218; M. Leidner, 249; D. McCalla, 211.

Junior House League

Standings as of March 8

	W	L
Broderick Shell	137	52
Rockwell International	111	78
P. J. Siller & Co.	104	85
Smith's Service	104	85
Ypsi Asphalt	103	86
Mich. Livestock Exch.	95	94
Mark IV Lounge	94	95
3-D Sales & Service	94	95
Jiffy Mix	94	95
Washtenaw Eng.	94	95
Chelsea Lanes	92	97
Associated Drywall	91	98
Matco Tools	87	102
D. D. Debuting	87	102
Hanco Sports	87	102
Tom Milligan Co.	87	102
Roberts Paint & Body	71	118
Micro Data Devices	69	120

600 series: G. Beeman, 618.
525 or over: W. Beeman, 564; P. Kelly, 582; T. Dittmar, 586; J. Scott, 558; R. Zatorski, 558; L. Tennant, 527; D. Feldkamp, 530; M. Poertner, 546; O. Cavander, 576.

210 or over: W. Beeman, 223; T. Dittmar, 220; G. Beeman, 212; T. D. Adams, 219; G. Ahrens, 213; J. Scott, 211; D. Feldkamp, 237; O. Cavander, 219.

Snoopy Peanut League

Standings as of March 10

Shooting Stars	10 1/2	61 1/2
70 games: D. Buku, 100, 100; J. Walduke, 109, 118; Joel Boyer, 80, 74; D. Harris, 70, 76; T. Harook, 107, 163; L. Walton, 134, 84; J. Gray, 94, 72; Jennifer Boyer, 92; T. Rowe, 79, 60; G. Brown, 79, 79; S. Adkins, 85; L. Hafner, 91; M. Kite, 75; M. Ryan, 82; J. Fletcher, 79; T. Adkins, 78.		
125 series: M. Ryan, 136; J. Walduke, 142; T. Rowe, 169; G. Brown, 168; J. Gray, 166; Jennifer Boyer, 142; D. Buku, 200; J. Walduke, 142; T. Adkins, 145; S. Adkins, 152; L. Hafner, 178; M. Kite, 142; T. Rowe, 169; G. Brown, 168; J. Gray, 166; Jennifer Boyer, 142; D. Buku, 200; J. Walduke, 142; T. Adkins, 145; S. Adkins, 152; L. Hafner, 178; M. Kite, 142; T. Rowe, 169; G. Brown, 168; J. Gray, 166; Jennifer Boyer, 142; D. Buku, 200; J. Walduke, 142; T. Adkins, 145; S. Adkins, 152; L. Hafner, 178; M. Kite, 142; T. Rowe, 169; G. Brown, 168; J. Gray, 166; Jennifer Boyer, 142; D. Buku, 200; J. Walduke, 142; T. Adkins, 145; S. Adkins, 152; L. Hafner, 178; M. Kite, 142; T. Rowe, 169; G. Brown, 168; J. Gray, 166; Jennifer Boyer, 142; D. Buku, 200; J. Walduke, 142; T. Adkins, 145; S. Adkins, 152; L. Hafner, 178; M. Kite, 142; T. Rowe, 169; G. Brown, 168; J. Gray, 166; Jennifer Boyer, 142; D. Buku, 200; J. Walduke, 142; T. Adkins, 145; S. Adkins, 152; L. Hafner, 178; M. Kite, 142; T. Rowe, 169; G. Brown, 168; J. Gray, 166; Jennifer Boyer, 142; D. Buku, 200; J. Walduke, 142; T. Adkins, 145; S. Adkins, 152; L. Hafner, 178; M. Kite, 142; T. Rowe, 169; G. Brown, 168; J. Gray, 166; Jennifer Boyer, 142; D. Buku, 200; J. Walduke, 142; T. Adkins, 145; S. Adkins, 152; L. Hafner, 178; M. Kite, 142; T. Rowe, 169; G. Brown, 168; J. Gray, 166; Jennifer Boyer, 142; D. Buku, 200; J. Walduke, 142; T. Adkins, 145; S. Adkins, 152; L. Hafner, 178; M. Kite, 142; T. Rowe, 169; G. Brown, 168; J. Gray, 166; Jennifer Boyer, 142; D. Buku, 200; J. Walduke, 142; T. Adkins, 145; S. Adkins, 152; L. Hafner, 178; M. Kite, 142; T. Rowe, 169; G. Brown, 168; J. Gray, 166; Jennifer Boyer, 142; D. Buku, 200; J. Walduke, 142; T. Adkins, 145; S. Adkins, 152; L. Hafner, 178; M. Kite, 142; T. Rowe, 169; G. Brown, 168; J. Gray, 166; Jennifer Boyer, 142; D. Buku, 200; J. Walduke, 142; T. Adkins, 145; S. Adkins, 152; L. Hafner, 178; M. Kite, 142; T. Rowe, 169; G. Brown, 168; J. Gray, 166; Jennifer Boyer, 142; D. Buku, 200; J. Walduke, 142; T. Adkins, 145; S. Adkins, 152; L. Hafner, 178; M. Kite, 142; T. Rowe, 169; G. Brown, 168; J. Gray, 166; Jennifer Boyer, 142; D. Buku, 200; J. Walduke, 142; T. Adkins, 145; S. Adkins, 152; L. Hafner, 178; M. Kite, 142; T. Rowe, 169; G. Brown, 168; J. Gray, 166; Jennifer Boyer, 142; D. Buku, 200; J. Walduke, 142; T. Adkins, 145; S. Adkins, 152; L. Hafner, 178; M. Kite, 142; T. Rowe, 169; G. Brown, 168; J. Gray, 166; Jennifer Boyer, 142; D. Buku, 200; J. Walduke, 142; T. Adkins, 145; S. Adkins, 152; L. Hafner, 178; M. Kite, 142; T. Rowe, 169; G. Brown, 168; J. Gray, 166; Jennifer Boyer, 142; D. Buku, 200; J. Walduke, 142; T. Adkins, 145; S. Adkins, 152; L. Hafner, 178; M. Kite, 142; T. Rowe, 169; G. Brown, 168; J. Gray, 166; Jennifer Boyer, 142; D. Buku, 200; J. Walduke, 142; T. Adkins, 145; S. Adkins, 152; L. Hafner, 178; M. Kite, 142; T. Rowe, 169; G. Brown, 168; J. Gray, 166; Jennifer Boyer, 142; D. Buku, 200; J. Walduke, 142; T. Adkins, 145; S. Adkins, 152; L. Hafner, 178; M. Kite, 142; T. Rowe, 169; G. Brown, 168; J. Gray, 166; Jennifer Boyer, 142; D. Buku, 200; J. Walduke, 142; T. Adkins, 145; S. Adkins, 152; L. Hafner, 178; M. Kite, 142; T. Rowe, 169; G. Brown, 168; J. Gray, 166; Jennifer Boyer, 142; D. Buku, 200; J. Walduke, 142; T. Adkins, 145; S. Adkins, 152; L. Hafner, 178; M. Kite, 142; T. Rowe, 169; G. Brown, 168; J. Gray, 166; Jennifer Boyer, 142; D. Buku, 200; J. Walduke, 142; T. Adkins, 145; S. Adkins, 152; L. Hafner, 178; M. Kite, 142; T. Rowe, 169; G. Brown, 168; J. Gray, 166; Jennifer Boyer, 142; D. Buku, 200; J. Walduke, 142; T. Adkins, 145; S. Adkins, 152; L. Hafner, 178; M. Kite, 142; T. Rowe, 169; G. Brown, 168; J. Gray, 166; Jennifer Boyer, 142; D. Buku, 200; J. Walduke, 142; T. Adkins, 145; S. Adkins, 152; L. Hafner, 178; M. Kite, 142; T. Rowe, 169; G. Brown, 168; J. Gray, 166; Jennifer Boyer, 142; D. Buku, 200; J. Walduke, 142; T. Adkins, 145; S. Adkins, 152; L. Hafner, 178; M. Kite, 142; T. Rowe, 169; G. Brown, 168; J. Gray, 166; Jennifer Boyer, 142; D. Buku, 200; J. Walduke, 142; T. Adkins, 145; S. Adkins, 152; L. Hafner, 178; M. Kite, 142; T. Rowe, 169; G. Brown, 168; J. Gray, 166; Jennifer Boyer, 142; D. Buku, 200; J. Walduke, 142; T. Adkins, 145; S. Adkins, 152; L. Hafner, 178; M. Kite, 142; T. Rowe, 169; G. Brown, 168; J. Gray, 166; Jennifer Boyer, 142; D. Buku, 200; J. Walduke, 142; T. Adkins, 145; S. Adkins, 152; L. Hafner, 178; M. Kite, 142; T. Rowe, 169; G. Brown, 168; J. Gray, 166; Jennifer Boyer, 142; D. Buku, 200; J. Walduke, 142; T. Adkins, 145; S. Adkins, 152; L. Hafner, 178; M. Kite, 142; T. Rowe, 169; G. Brown, 168; J. Gray, 166; Jennifer Boyer, 142; D. Buku, 200; J. Walduke, 142; T. Adkins, 145; S. Adkins, 152; L. Hafner, 178; M. Kite, 142; T. Rowe, 169; G. Brown, 168; J. Gray, 166; Jennifer Boyer, 142; D. Buku, 200; J. Walduke, 142; T. Adkins, 145; S. Adkins, 152; L. Hafner, 178; M. Kite, 142; T. Rowe, 169; G. Brown, 168; J. Gray, 166; Jennifer Boyer, 142; D. Buku, 200; J. Walduke, 142; T. Adkins, 145; S. Adkins, 152; L. Hafner, 178; M. Kite, 142; T. Rowe, 169; G. Brown, 168; J. Gray, 166; Jennifer Boyer, 142; D. Buku, 200; J. Walduke, 142; T. Adkins, 145; S. Adkins, 152; L. Hafner, 178; M. Kite, 142; T. Rowe, 169; G. Brown, 168; J. Gray, 166; Jennifer Boyer, 142; D. Buku, 200; J. Walduke, 142; T. Adkins, 145; S. Adkins, 152; L. Hafner, 178; M. Kite, 142; T. Rowe, 169; G. Brown, 168; J. Gray, 166; Jennifer Boyer, 142; D. Buku, 200; J. Walduke, 142; T. Adkins, 145; S. Adkins, 152; L. Hafner, 178; M. Kite, 142; T. Rowe, 169; G. Brown, 168; J. Gray, 166; Jennifer Boyer, 142; D. Buku, 200; J. Walduke, 142; T. Adkins, 145; S. Adkins, 152; L. Hafner, 178; M. Kite, 142; T. Rowe, 169; G. Brown, 168; J. Gray, 166; Jennifer Boyer, 142; D. Buku, 200; J. Walduke, 142; T. Adkins, 145; S. Adkins, 152; L. Hafner, 178; M. Kite, 142; T. Rowe, 169; G. Brown, 168; J. Gray, 166; Jennifer Boyer, 142; D. Buku, 200; J. Walduke, 142; T. Adkins, 145; S. Adkins, 152; L. Hafner, 178; M. Kite, 142; T. Rowe, 169; G. Brown, 168; J. Gray, 166; Jennifer Boyer, 142; D. Buku, 200; J. Walduke, 142; T. Adkins, 145; S. Adkins, 152; L. Hafner, 178; M. Kite, 142; T. Rowe, 169; G. Brown, 168; J. Gray, 166; Jennifer Boyer, 142; D. Buku, 200; J. Walduke, 142; T. Adkins, 145; S. Adkins, 152; L. Hafner, 178; M. Kite, 142; T. Rowe, 169; G. Brown, 168; J. Gray, 166; Jennifer Boyer, 142; D. Buku, 200; J. Walduke, 142; T. Adkins, 145; S. Adkins, 152; L. Hafner, 178; M. Kite, 142; T. Rowe, 169; G. Brown, 168; J. Gray, 166; Jennifer Boyer, 142; D. Buku, 200; J. Walduke, 142; T. Adkins, 145; S. Adkins, 152; L. Hafner, 178; M. Kite, 142; T. Rowe, 169; G. Brown, 168; J. Gray, 166; Jennifer Boyer, 142; D. Buku, 200; J. Walduke, 142; T. Adkins, 145; S. Adkins, 152; L. Hafner, 178; M. Kite, 142; T. Rowe, 169; G. Brown, 168; J. Gray, 166; Jennifer Boyer, 142; D. Buku, 200; J. Walduke, 142; T. Adkins, 145; S. Adkins, 152; L. Hafner, 178; M. Kite, 142; T. Rowe, 169; G. Brown, 168; J. Gray, 166; Jennifer Boyer, 142; D. Buku, 200; J. Walduke, 142; T. Adkins, 145; S. Adkins, 152; L. Hafner, 178; M. Kite, 142; T. Rowe, 169; G. Brown, 168; J. Gray, 166; Jennifer Boyer, 142; D. Buku, 200; J. Walduke, 142; T. Adkins, 145; S. Adkins, 152; L. Hafner, 178; M. Kite, 142; T. Rowe, 169; G. Brown, 168; J. Gray, 166; Jennifer Boyer, 142; D. Buku, 200; J. Walduke, 142; T. Adkins, 145; S. Adkins, 152; L. Hafner, 178; M. Kite, 142; T. Rowe, 169; G. Brown, 168; J. Gray, 166; Jennifer Boyer, 142; D. Buku, 200; J. Walduke, 142; T. Adkins, 145; S. Adkins, 152; L. Hafner, 178; M. Kite, 142; T. Rowe, 169; G. Brown, 168; J. Gray, 166; Jennifer Boyer, 142; D. Buku, 200; J. Walduke, 142; T. Adkins, 145; S. Adkins, 152; L. Hafner, 178; M. Kite, 142; T. Rowe, 169; G. Brown, 168; J. Gray, 166; Jennifer Boyer, 142; D. Buku, 200; J. Walduke, 142; T. Adkins, 145; S. Adkins, 152; L. Hafner, 178; M. Kite, 142; T. Rowe, 169; G. Brown, 168; J. Gray, 166; Jennifer Boyer, 142; D. Buku, 200; J. Walduke, 142; T. Adkins, 145; S. Adkins, 152; L. Hafner, 178; M. Kite, 142; T. Rowe, 169; G. Brown, 168; J. Gray, 166; Jennifer Boyer, 142; D. Buku, 200; J. Walduke, 142; T. Adkins, 145; S. Adkins, 152; L. Hafner, 178; M. Kite, 142; T. Rowe, 169; G. Brown, 168; J. Gray, 166; Jennifer Boyer, 142; D. Buku, 200; J. Walduke, 142; T. Adkins, 145; S. Adkins, 152; L. Hafner, 178; M. Kite, 142; T. Rowe, 169; G. Brown, 168; J. Gray, 166; Jennifer Boyer, 142; D. Buku, 200; J. Walduke, 142; T. Adkins, 145; S. Adkins, 152; L. Hafner, 178; M. Kite, 142; T. Rowe, 169; G. Brown, 168; J. Gray, 166; Jennifer Boyer, 142; D. Buku, 200; J. Walduke, 142; T. Adkins, 145; S. Adkins, 152; L. Hafner, 178; M. Kite, 142; T. Rowe, 169; G. Brown, 168; J. Gray, 166; Jennifer Boyer, 142; D. Buku, 200; J. Walduke, 142; T. Adkins, 145; S. Adkins, 152; L. Hafner, 178; M. Kite, 142; T. Rowe, 169; G. Brown, 168; J. Gray, 166; Jennifer Boyer, 142; D. Buku, 200; J. Walduke, 142; T. Adkins, 145; S. Adkins, 152; L. Hafner, 178; M. Kite, 142; T. Rowe, 169; G. Brown, 168; J. Gray, 166; Jennifer Boyer, 142; D. Buku, 200; J. Walduke, 142; T. Adkins, 145; S. Adkins, 152; L. Hafner, 178; M. Kite, 142; T. Rowe, 169; G. Brown, 168; J. Gray, 166; Jennifer Boyer, 142; D. Buku, 200; J. Walduke, 142; T. Adkins, 145; S. Adkins, 152; L. Hafner, 178; M. Kite, 142; T. Rowe, 169; G. Brown, 168; J. Gray, 166; Jennifer Boyer, 142; D. Buku, 200; J. Walduke, 142; T. Adkins, 145; S. Adkins, 152; L. Hafner, 178; M. Kite, 142; T. Rowe, 169; G. Brown, 168; J. Gray, 166; Jennifer Boyer, 142; D. Buku, 200; J. Walduke, 142; T. Adkins, 145; S. Adkins, 152; L. Hafner, 178; M. Kite, 142; T. Rowe, 169; G. Brown, 168; J. Gray, 166; Jennifer Boyer, 142; D. Buku, 200; J. Walduke, 142; T. Adkins, 145; S. Adkins, 152; L. Hafner, 178; M. Kite, 142; T. Rowe, 169; G. Brown, 168; J. Gray, 166; Jennifer Boyer, 142; D. Buku, 200; J. Walduke, 142; T. Adkins, 145; S. Adkins, 152; L. Hafner, 178; M. Kite, 142; T. Rowe, 169; G. Brown, 168; J. Gray, 166; Jennifer Boyer, 142; D. Buku, 200; J. Walduke, 142; T. Adkins, 145; S. Adkins, 152; L. Hafner, 178; M. Kite, 142; T. Rowe, 169; G. Brown, 168; J. Gray, 166; Jennifer Boyer, 142; D. Buku, 200; J. Walduke, 142; T. Adkins, 145; S. Adkins, 152; L. Hafner, 178; M. Kite, 142; T. Rowe, 169; G. Brown, 168; J. Gray, 166; Jennifer Boyer, 142; D. Buku, 200; J. Walduke, 142; T. Adkins, 145; S. Adkins, 152; L. Hafner, 178; M. Kite, 142; T. Rowe, 169; G. Brown, 168; J. Gray, 166; Jennifer Boyer, 142; D. Buku, 200; J. Walduke, 142; T. Adkins, 145; S. Adkins, 152; L. Hafner, 178; M. Kite, 142; T. Rowe, 169; G. Brown, 168; J. Gray, 166; Jennifer Boyer, 142; D. Buku, 200; J. Walduke, 142; T. Adkins, 145; S. Adkins, 152; L. Hafner, 178; M. Kite, 142; T. Rowe, 169; G. Brown, 168; J. Gray, 166; Jennifer Boyer, 142; D. Buku, 200; J. Walduke, 142; T. Adkins, 145; S. Adkins, 152; L. Hafner, 178; M. Kite, 142; T. Rowe, 169; G. Brown, 168; J. Gray, 166; Jennifer Boyer, 142; D. Buku, 200; J. Walduke, 142; T. Adkins, 145; S. Adkins, 152; L. Hafner, 178; M. Kite, 142; T. Rowe, 169; G. Brown, 168; J. Gray, 166; Jennifer Boyer, 142; D. Buku, 200; J. Walduke, 142; T. Adkins, 145; S. Adkins, 152; L. Hafner, 178; M. Kite, 142; T. Rowe, 169; G. Brown, 168; J. Gray, 166; Jennifer Boyer, 142; D. Buku, 200; J. Walduke, 142; T. Adkins, 145; S. Adkins, 152; L. Hafner, 178; M. Kite, 142; T. Rowe, 169; G. Brown, 168; J. Gray, 166; Jennifer Boyer, 142; D. Buku, 200; J. Walduke, 142; T. Adkins, 145; S. Adkins, 152; L. Hafner, 178; M. Kite, 142; T. Rowe, 169; G. Brown, 168; J. Gray, 166; Jennifer Boyer, 142; D. Buku, 200; J. Walduke, 142; T. Adkins, 145; S. Adkins, 152; L. Hafner, 178; M. Kite, 142; T. Rowe, 169; G. Brown, 168; J. Gray, 166; Jennifer Boyer, 142; D. Buku, 200; J. Walduke, 142; T. Adkins, 145; S. Adkins, 152; L. Hafner, 178; M. Kite, 142; T. Rowe, 169; G. Brown, 168; J. Gray, 166; Jennifer Boyer, 142; D. Buku, 200; J. Waldu		

125 series: M. Ryan, 138; J. Fletcher, 145; T. Adkins, 145; S. Adkins, 152; L. Hafner, 178; M. Kite, 142; T. Rowe, 169; G. Brown, 158; J. Gray, 166; Jennifer Boyer, 130; D. Buku, 200; J. Walduke, 228; Joel Boyer, 154; D. Harris, 146; T. Harook, 270; L. Walton, 218.

Junior House League

Standings as of March 1

	W	L
Broderick Shell	132	50
Rockwell International	104	78
Smith's Service	102	80
Ypsi Asphalt	101	81
P. J. Siller & Co.	97	85
Jiffy Mix	94	88
Mark IV Lounge	92	90
Chelsea Lanes	92	90
Mich. Livestock Exch.	92	90
3-D Sales & Service	89	93
Associated Drywall	89	93
Washtenaw Eng.	87	95
Hanco Sports	87	95
D. D. Debuting	83	99
Tom Milligan Co.	82	100
Matco Tools	80	102
Micro Data Devices	69	113
Roberts Paint & Body	66	118

525 or over: R. Westcott, 569; B. Ringe, 547; M. Murphy, 539; D. Milligan, 525; B. Nilan, 549; J. Risner, 552; G. White, 539; P. Kelly, 595; G. Beeman, 596; T. Finch, 529; O. Cavander, 533; P. Fletcher, 528; F. Brede, 556; J. Harook, 532; S. Hopkins, 584.

210 or over: J. Milligan, 223; P. Kelly, 213; G. Beeman, 223; O. Cavander, 223; D. Alexander, 213; J. Harook, 214.

Rolling Pin League

Standings as of March 6

Grinders	74	34
Poachers	70	36
Egg Beaters	64 1/2	43 1/2
Sugar Bowls	60 1/2	47 1/2
Coffee Cups		
Washers	47 1/2	60 1/2
Washers	47 1/2	60 1/2
Washers	47 1/2	60 1/2
Washers	47 1/2	60 1/2
Washers	47 1/2	60 1/2
Washers	47 1/2	60 1/2
Washers	47 1/2	60 1/2
Washers	47 1/2	60 1/2
Washers	47 1/2	60 1/2
Washers	47 1/2	60 1/2
Washers	47 1/2	60 1/2
Washers	47 1/2	60 1/2
Washers	47 1/2	60 1/2
Washers	47 1/2	60 1/2
Washers	47 1/2	60 1/2
Washers	47 1/2	60 1/2
Washers	47 1/2	60 1/2
Washers	47 1/2	60 1/2
Washers	47 1/2	60 1/2
Washers	47 1/2	60 1/2
Washers	47 1/2	60 1/2
Washers	47 1/2	60 1/2
Washers	47 1/2	60 1/2
Washers	47 1/2	60 1/2
Washers	47 1/2	60 1/2
Washers	47 1/2	60 1/2
Washers	47 1/2	60 1/2
Washers	47 1/2	60 1/2
Washers	47 1/2	60 1/2
Washers	47 1/2	60 1/2
Washers	47 1/2	60 1/2
Washers	47 1/2	60 1/2
Washers	47 1/2	60 1/2
Washers	47 1/2	60 1/2
Washers	47 1/2	60 1/2
Washers	47 1/2	60 1/2
Washers	47 1/2	60 1/2
Washers	47 1/2	60 1/2
Washers	47 1/2	60 1/2
Washers	47 1/2	60 1/2
Washers	47 1/2	60 1/2
Washers	47 1/2	60 1/2
Washers	47 1/2	60 1/2
Washers	47 1/2	60 1/2
Washers	47 1/2	60 1/2
Washers	47 1/2	60 1/2
Washers	47 1/2	60 1/2
Washers	47 1/2	60 1/2
Washers	47 1/2	60 1/2
Washers	47 1/2	60 1/2
Washers	47 1/2	60 1/2
Washers	47 1/2	60 1/2
Washers	47 1/2	60 1/2
Washers	47 1/2	60 1/2
Washers	47 1/2	60 1/2
Washers	47 1/2	60 1/2
Washers	47 1/2	60 1/2
Washers	47 1/2	60 1/2
Washers	47 1/2	60 1/2
Washers	47 1/2	60 1/2
Washers	47 1/2	60 1/2
Washers	47 1/2	60 1/2
Washers	47 1/2	60 1/2
Washers	47 1/2	60 1/2
Washers	47 1/2	60 1/2
Washers	47 1/2	60 1/2
Washers	47 1/2	60 1/2
Washers	47 1/2	60 1/2
Washers	47 1/2	60 1/2
Washers	47 1/2	60 1/2
Washers	47 1/2	60 1/2
Washers	47 1/2	60 1/2
Washers	47 1/2	60 1/2
Washers	47 1/2	60 1/2
Washers	47 1/2	60 1/2
Washers	47 1/2	60 1/2
Washers	47 1/2	60 1/2
Washers	47 1/2	60 1/2
Washers	47 1/2	60 1/2
Washers	47 1/2	60 1/2
Washers	47 1/2	60 1/2
Washers	47 1/2	60 1/2
Washers	47 1/2	60 1/2
Washers	47 1/2	60 1/2
Washers	47 1/2	60 1/2
Washers	47 1/2	60 1/2
Washers	47 1/2	60 1/2
Washers	47 1/2	60 1/2
Washers	47 1/2	60 1/2
Washers	47 1/2	60 1/2
Washers	47 1/2	60 1/2
Washers	47 1/2	60 1/2
Washers	47 1/2	60 1/2
Washers	47 1/2	60 1/2
Washers	47 1/2	60 1/2
Washers	47 1/2	60 1/2
Washers	47 1/2	60 1/2
Washers	47 1/2	60 1/2
Washers	47 1/2	60 1/2
Washers	47 1/2	60 1/2
Washers	47 1/2	60 1/2
Washers	47 1/2	60 1/2
Washers	47 1/2	60 1/2
Washers	47 1/2	60 1/2
Washers	47 1/2	60 1/2
Washers	47 1/2	60 1/2
Washers	47 1/2	60 1/2
Washers	47 1/2	60 1/2
Washers	47 1/2	60 1/2
Washers	47 1/2	60 1/2
Washers	47 1/2	60 1/2
Washers	47 1/2	60 1/2
Washers	47 1/2	60 1/2
Washers	47 1/2	60 1/2
Washers	47 1/2	60 1/2
Washers	47 1/2	60 1/2
Washers	47 1/2	60 1/2
Washers	47 1/2	60 1/2
Washers	47 1/2	60 1/2
Washers	47 1/2	60 1/2
Washers	47 1/2	60 1/2
Washers	47 1/2	60 1/2
Washers	47 1/2	60 1/2
Washers	47 1/2	60 1/2
Washers	47 1/2	60 1/2
Washers	47 1/2	60 1/2
Washers	47 1/2	60 1/2
Washers	47 1/2	60 1/2
Washers	47 1/2	60 1/2
Washers	47 1/2	60 1/2
Washers	47 1/2	60 1/2
Washers	47 1/2	60 1/2
Washers	47 1/2	60 1/2
Washers	47 1/2	60 1/2
Washers	47 1/2	60 1/2
Washers	47 1/2	60 1/2
Washers	47 1/2	60 1/2
Washers	47 1/2	60 1/2
Washers	47 1/2	60 1/2
Washers	47 1/2	60 1/2
Washers	47 1/2	60 1/2
Washers	47 1/2	60 1/2
Washers	47 1/2	60 1/2
Washers	47 1/2	60 1/2
Washers	47 1/2	60 1/2
Washers	47 1/2	60 1/2
Washers	47 1/2	60 1/2
Washers	47 1/2	60 1/2
Washers	47 1/2	60 1/2
Washers	47 1/2	60 1/2
Washers	47 1/2	60 1/2
Washers	47 1/2	60 1/2
Washers	47 1/2	60 1/2
Washers	47 1/2	60 1/2
Washers	47 1/2	60 1/2
Washers	47 1/2	60 1/2
Washers	47 1/2	60 1/2
Washers	47 1/2	60 1/2
Washers	47 1/2	60 1/2
Washers	47 1/2	60 1/2
Washers	47 1/2	60 1/2
Washers	47 1/2	60 1/2
Washers	47 1/2	60 1/2
Washers	47 1/2	60 1/2
Washers	47 1/2	60 1/2
Washers	47 1/2	60 1/2
Washers	47 1/2	60 1/2
Washers	47 1/2	60 1/2
Washers	47 1/2	60 1/2
Washers	47 1/2	60 1/2
Washers	47 1/2	60 1/2
Washers	47 1/2	60 1/2
Washers	47 1/2	60 1/2
Washers	47 1/2	60 1/2
Washers	47 1/2	60 1/2
Washers	47 1/2	60 1/2
Washers	47 1/2	60 1/2
Washers	47 1/2	60 1/2
Washers	47 1/2	60 1/2
Washers	47 1/2	60 1/2
Washers	47 1/2	60 1/2
Washers	47 1/2	60 1/2
Washers	47 1/2	60 1/2
Washers	47 1/2	60 1/2
Washers	47 1/2	60 1/2
Washers	47 1/2	60 1/2
Washers	47 1/2	60 1/2
Washers	47 1/2	60 1/2
Washers	47 1/2	60 1/2
Washers	47 1/2	60 1/2
Washers	47 1/2	60 1/2
Washers	47 1/2	60 1/2
Washers	47 1/2	60 1/2
Washers	47 1/2	60 1/2
Washers	47 1/2	60 1/2
Washers	47 1/2	60 1/2
Washers	47 1/2	60 1/2
Washers	47 1/2	60 1/2
Washers	47 1/2	60 1/2
Washers	47 1/2	60 1/2
Washers	47 1/2	60 1/2
Washers	47 1/2	60 1/2
Washers	47 1/2	60 1/2
Washers	47 1/2	60 1/2
Washers	47 1/2	60 1/2
Washers	47 1/2	60 1/2
Washers	47 1/2	60 1/2
Washers	47 1/2	60 1/2
Washers	47 1/2	60 1/2
Washers	47 1/2	60 1/2
Washers	47 1/2	60 1/2
Washers	47 1/2	60 1/2
Washers	47 1/2	60 1/2
Washers	47 1/2	60 1/2
Washers	47 1/2	60 1/2
Washers	47 1/2	60 1/2
Washers	47 1/2	60 1/2
Washers	47 1/2	60 1/2
Washers	47 1/2	6



AN EYE FOR DETAIL: Harry DePlante of Chelsea concentrates on an intricate problem with his engine during the Chelsea Community Education small engine repair class. Harry is one of approximately 1,500 students enrolled in nearly 100 classes this winter, most of them held in the evenings. Director Jackie Rogers encourages area residents to call her with suggestions for classes. She is also interested in hearing from those who would like to teach. Chelsea and Dexter residents will be receiving the spring-summer brochure by mid-April with listings of all classes and the summer recreational programs.

Utility Bill Help Is Available

Low-income residents and the elderly of Washtenaw county who suffered financial hardship during the winter of 1978 because of high utility bills can obtain emergency money to help pay for fuel and utility bills.

Washtenaw county has been awarded \$46,500 of emergency energy assistance monies and \$35,100 for crisis intervention for 1979.

The \$46,500 is only for eligible residents with high energy bills last winter who were not assisted

with previous money. The County CSA program has until March 15 to spend this money.

The \$35,100 is the money appropriated for the 1979 winter months. This is just a fraction of what was given last year (\$126,000). This money is available to all low-income and elderly residents of Washtenaw county.

For more information, call Alma Douglas, Emergency Services coordinator, at 994-1656, Ola Williams at 483-2500, Emma Robertson at 483-2042, or Katy Harat at 475-1594.

ask THE GOVERNOR

by William G. Millham

Question: Where can I get Michigan state income tax forms and are the forms any different this year? Is there any way I can get help filing the forms out?

Governor: Michigan state income tax forms are available at any bank, savings and loan institution or post office or through the Michigan Department of Treasury in Lansing.

There have been several modifications of the income tax forms this year. The major changes were instituted by the Legislature. One change is the inclusion of the home heating credit form in the income tax form. Previously it had been a separate document. In the new income tax form, a table is provided that enables the taxpayer to calculate his or her income in relation to heating expenses. If the energy bills represent a certain percentage of income tax, a tax credit is allowed.

Another change in the form asks taxpayers to list their school district. This was added to the form in order to obtain data based on separate school districts.

There is also a minor modification in the directions of the 1978 income tax forms. The directions are longer providing more example computations to clarify use of the form.

The Department of Treasury branches will provide free tax information to Michigan residents. The branch offices' locations are listed on page 2 of the state income tax form.

If you are a Lansing area resident, you can obtain assistance in filling out your tax form from the Michigan Department of Treasury by calling the information number, 373-2910.

Question: It seems as though every time I turn around, somebody is talking about energy conservation. I guess it's time to take a look at what our family uses around the house. Is there somewhere in state government I could get some information without calling a lot of different places?

Governor: The Commerce Department's Energy Administra-

tion has a toll-free hotline for energy information, 1-800-212-4001. It is a free clearinghouse service to provide you with answers to your questions about energy conservation and energy use, either directly over the telephone or by follow-up with printed materials.

The brochures, pamphlets, fact sheets and curriculum materials available through Energy Clearinghouse describe practical ways to save energy at home or school, at work, or in the marketplace. Your questions can be answered immediately in most cases, or the information can be forwarded directly to you within a few days.

The clearinghouse has information on how much electricity various appliances use, winter emergency guidelines and instructions, tips on winter driving, how to choose an insulation contractor, and so forth. The hotline operates Monday through Friday, 9 a.m. to 4 p.m., or you may write to the clearinghouse at Post Office Box 30228, Lansing, Michigan 48903.

Question: I live in a mobile home park. Now I understand that the park is going to convert to a mobile home condominium. I'm afraid they will break my lease. Can they do that?

Governor: No, legally you are entitled to remain until your lease runs out. Be sure to check, however, to see if your lease has a clause that allows the owners to evict you if their method of business changes. If there is, then they can make you move.

Mobile home condominiums are one of the newest concepts in property ownership in Michigan. The conversion of existing parks to condominiums raises many questions and has sparked an in-depth study by the mobile home industry.

The Condominium Unit of the Bureau of Corporation and Securities, Michigan Department of Commerce, Post Office Box 30222, Lansing 48909, can answer questions about any type of condominiums, including mobile home condominiums.

Public Hearings Set On Aging Programs

Each year, prior to completion of a final Area Plan on Programs for Aging, the Area Agency on Aging I-B conducts a series of public hearings on needs of the older adults and the proposed Area Plan for the coming fiscal year.

Public comment assists the Area Agency in focusing its planning and funding activities in those areas where it can most effectively achieve positive results for both the short and long-term benefit of the older residents of Region I-B. Following the input received at the public hearings, the Area Plan will be revised to incorporate some of the major directions recommended by participants speaking at the hearings.

For Washtenaw and Livingston counties, a hearing is scheduled Tuesday, March 13 in the new cafeteria of Brighton High school at 7878 Brighton Rd., Brighton, from 2 to 5 p.m.

Older adults, agency representatives and other interested individuals from St. Clair, Macomb, Oakland, Livingston, Washtenaw and Monroe counties are urged to note the location of the hearing site for their area, attend the hearing and provide comment on

the priority needs of older adults with their respective counties.

Chelsea Students On U-M Dean's Honor List

Three University of Michigan engineering students from Chelsea were named to the Dean's Honor List for the past term.

Those so honored are Albert Frank Anderson, III, son of Mr. and Mrs. Albert F. Anderson, 14689 Waldo Rd., and a 1978 graduate of Chelsea High; Paul Marshall, son of Mr. and Mrs. George Marshall of 750 Flanders St.; and David Pletcher, son of Mr. and Mrs. David Pletcher of 911 Ridge Rd.

David Pletcher has been elected treasurer of A.I.Ch.E., (American Institute of Chemical Engineering). Both Marshall and Pletcher are 1978 Chelsea High graduates.

Congratulations were extended by Dean David Ragone to the students who completed 12 or more hours of credit and achieved a grade point average of 3.5 or better for the term.

Culligan
filtered
conditioned
SOFT WATER

LIKE HAVING
A FAMILY
SERVANT!

You'll find that you can clean kitchens and baths in a fraction of the time. Eliminates dulling hard water film... helps keep everything cleaner longer. Saves on soaps and cleaners.

ASK THE MAN WHO CARES!
SAY—



2321 JACKSON AVE.
ANN ARBOR
662-5665

Evenings and Week-ends call
Forrest Bryant, 426-2336

AGRICULTURE IN ACTION

MICHIGAN FARM BUREAU

★ Idle Hands...

We all know that the most serious aspect of unemployment in this country is the jobless rate among teen-agers, running up to 40 percent in some of the inner cities.

It has been evident for some time that a good portion of this problem has been created and is being sustained by a set of laws and regulations unwisely put on the books by state and national lawmakers.

During the last session of Congress, the House of Representatives failed by one vote to pass an amendment to the Fair Labor Standards Act to provide for a 15 percent differential in the federal minimum wage for young people. A tie vote was broken by Speaker O'Neill himself at the bidding of the labor movement and assorted do-gooder groups which will go to any end to discourage gainful employment among teen-agers. Actually, many state laws exempt the under 18 from state minimum wage laws entirely—but the federal law still prevails.

The latest example of this wrong-headedness is an interim report by the National Study Commission on Unemployment Compensation. Congress had referred to that Commission the question as to whether full-time students 16 and under should be exempt from the Act and employers not required to pay the tax on their wages, since they never qualify for benefits. The Commission said no, it didn't think it is a good idea, since it might encourage efforts for other exemptions.

Any employer will tell you that a great many more teen-agers could be gainfully employed if these restrictive and costly laws could be amended or repealed. But, in the meantime, idleness festers trouble in the cities.

Pfc. John R. Duffey Serving at Yuma, Ariz.

Army Private First Class John R. Duffey, son of Mr. and Mrs. Gerald Duffey, 23 Chestnut, has reported for duty at Marine Corps Air Station, Yuma, Ariz.

A 1978 graduate of Chelsea High school, he joined the Marine Corps in June 1978.

Please Inform Us of Any Address Change.



VOLUNTEER MATH LAB at South school is a success with the students, but needs more volunteers to help with activities. Due to a lack of volunteers, the math lab is open only one day a week, but could operate daily if more people would donate some time. Pictured here, playing a fishing game for answers to addition and subtraction problems, are, seated, Pete DeFant, Tiffany

Browning, Greg Clark, Pam Martell, Nathan Snay, Holly Jorgensen, Heidi Boyer, and Donald Harr. Mark Chasteen is standing, measuring Kerry McArthur's height in centimeters. Anyone interested in volunteering may contact South school or any member of the South School Parent-Teacher Organization.



JAYCEES HELP: At the CATS Bus Funding meeting Monday evening Bob Smith, right, president of Chelsea Jaycees, presented a check of \$500 to CATS president Sam Johnson. This is the third-year the Jaycees have given this amount to CATS.

FIGURING INCOME TAX WITHOUT A CHECKING ACCOUNT?

Forget it!

Your checkbook register helps you remember income tax deductions...and assists you in proving the deduction should you be "called in" for an audit. All this helpful record keeping is yours without service fees when you maintain the required minimum balance in your account. Open your checking account soon!

Our senior friends enjoy free checking always.

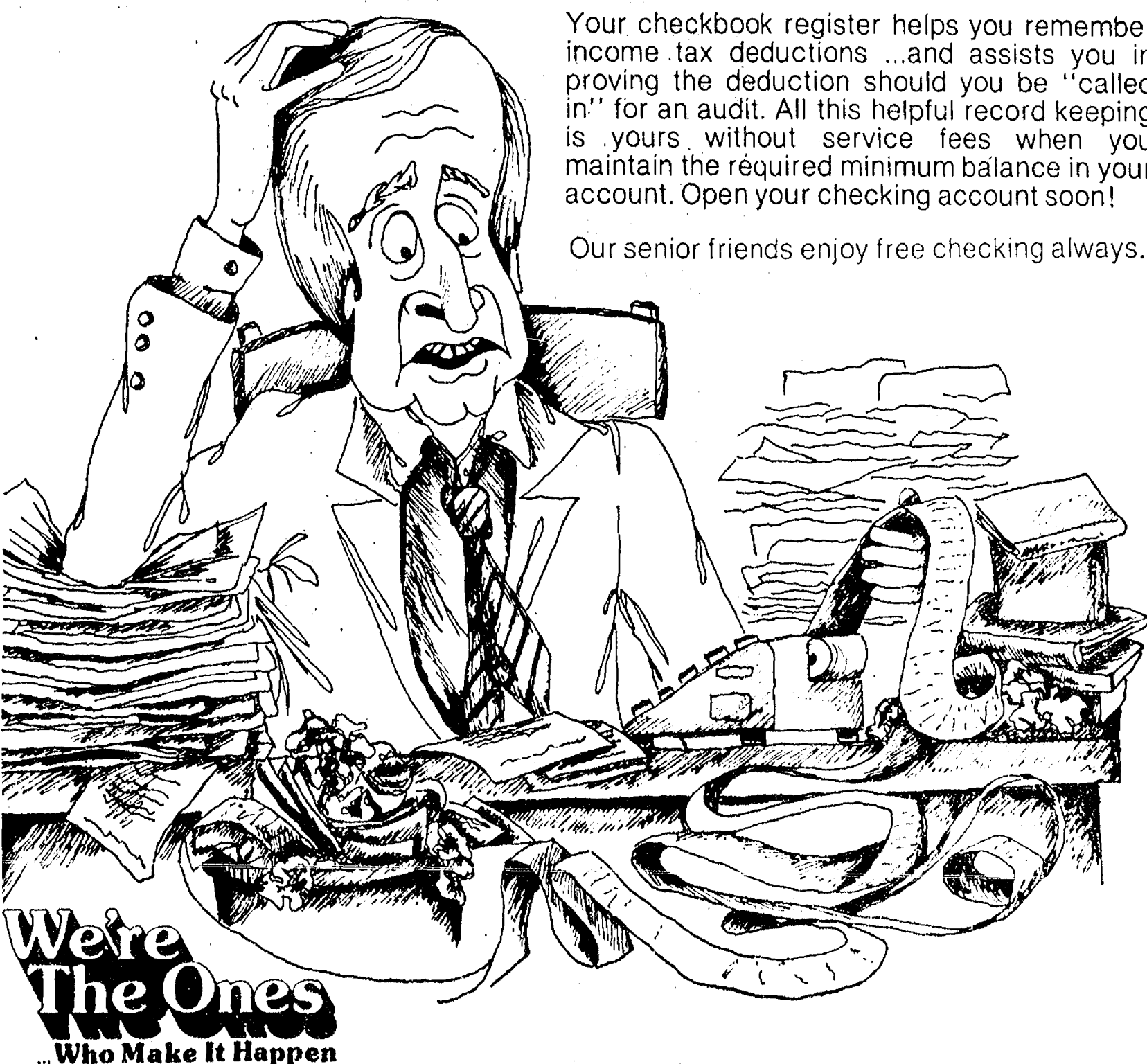

CSB CHELSEA
STATE
BANK
Member F.D.I.C.

PITTSBURGH INTERIOR PAINT SALE

WALLHIDE LATEX
One Coat flat . . . gal.

\$10⁹⁵

SAVE \$2.50

SATINHIDE LATEX
Lo-Lustre Enamel . . gal.

\$11⁴⁷

SAVE \$3.00

White and Pastel Colors

CHELSEA HARDWARE

110 S. Main St., Chelsea

Ph. 475-1121



Polly's
MASTERMARKETS

Quality
Service
Variety

5 CONVENIENT
LOCATIONS

201 PARK AVE. V.L.
1821 SPRING ARBOR RD.
960 NORTH WEST AVE.
3152 EAST MICHIGAN
1011 M-52 CHELSEA

**POLLY'S 3152
EAST MICHIGAN**

NOW OPEN!

SAVE OVER

\$8.50

WITH POLLYS
NEWSPAPER &
IN STORE
COUPONS

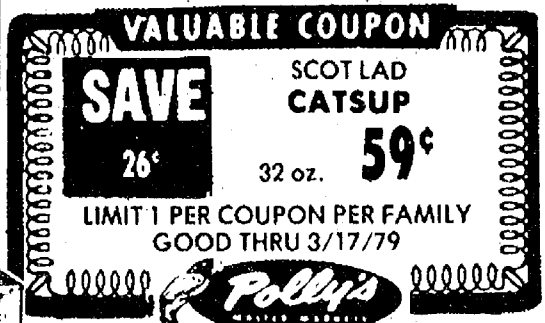
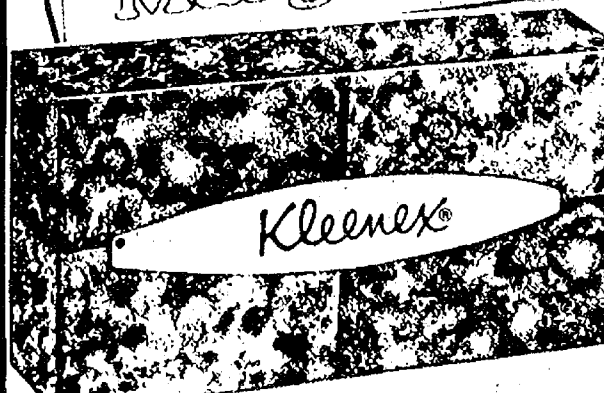

BUY 2 • SAVE 36¢ WITH COUPON

HI-C FRUIT DRINKS

46 OZ.

39¢

SAVE 18¢ WITH COUPON

KLEENEX TISSUE

200 CT.
BOX

49¢

SAVE 26¢ WITH COUPON

SCOT LAD CATSUP

32 OZ.

59¢

SAVE 68¢ WITH COUPON...MARTHA WHITE

CORN MUFFIN MIX

8 7-OZ.
BOXES **\$1**

SAVE 35¢ WITH COUPON...SCOT LAD

MARGARINE

3 1 LB.
QTRS. **\$1.00**
for



Polly's

MASTERMARKETS

Quality
Service
Variety

5 CONVENIENT
LOCATIONS
201 PARK AVE. V.L.
1821 SPRING ARBOR RD.
960 NORTH WEST AVE.
3152 EAST MICHIGAN
1011 M-52 CHELSEA

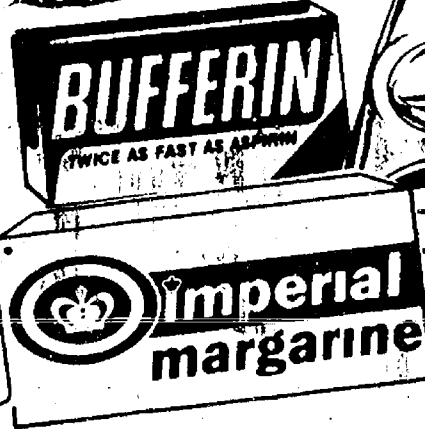
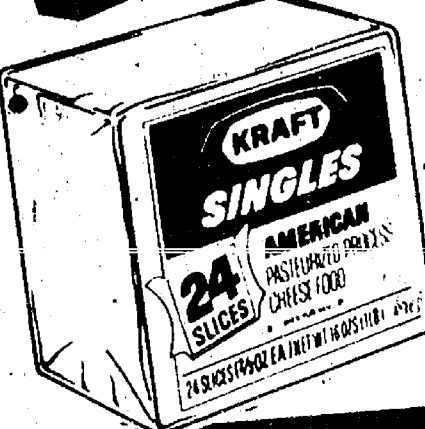
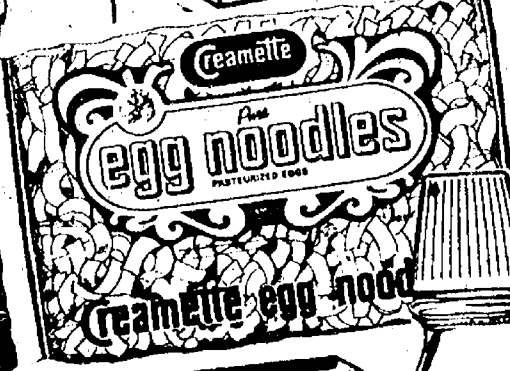
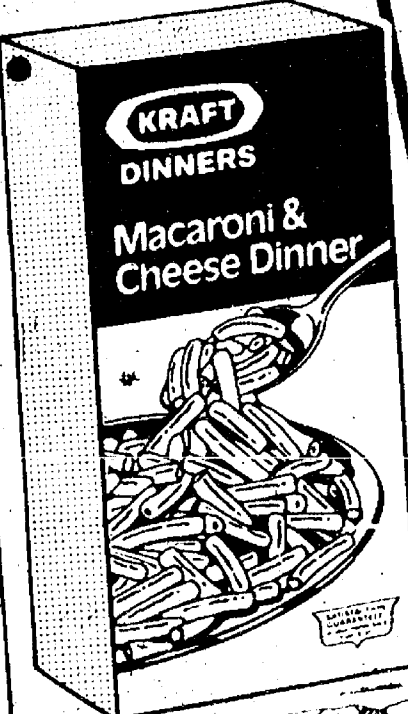
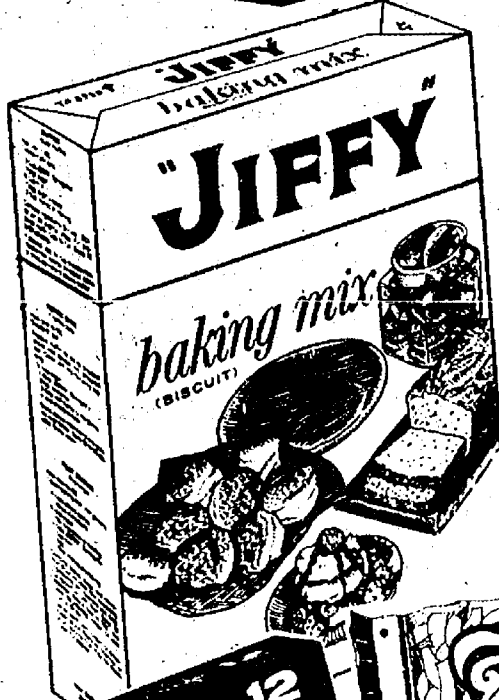

SAVE 32¢ WITH IN-STORE COUPON

QUEEN of SCOT

**TOMATO
SOUP**

6

10 1/2
OZ.

\$1
for

SAVE 24¢ WITH IN-STORE COUPON

**KRAFT
MACARONI
and
CHEESE
DINNER**

4

7 1/4
OZ.

\$1
for

SAVE 32¢ WITH IN-STORE COUPON

**JIFFY
BUTTERMILK
BISCUIT
MIX**

6

8 OZ.

\$1
for

SAVE 23¢ WITH IN-STORE COUPON

**HUNTS
TOMATO
SAUCE**

3

15
OZ.

\$1
for

SAVE 47¢ WITH IN-STORE COUPON
KRAFT 24 SLICES

**AMERICAN
SINGLES**

16 OZ.

\$1.49

SAVE 24¢ WITH IN-STORE COUPON
EDON

**BATHROOM
TISSUE**

4 ROLL-PAK

59¢

SAVE 25¢ WITH IN-STORE COUPON
ANALGESIC

**60-CT.
BUFFERIN**

\$1.18

SAVE 34¢ WITH IN-STORE COUPON
HUNT'S PRIMA SALSA

**SPAGHETTI
SAUCE**

32 OZ.

99¢

SAVE 34¢ WITH IN-STORE COUPON
HERSHEY'S HOT

**COCOA
MIX**

12 OZ.

89¢

SAVE 30¢ WITH IN-STORE COUPON
20¢ OFF LABEL

**PALMOLIVE
LIQUID**

32 OZ.

99¢

SAVE 60¢ WITH IN-STORE COUPON
SCOPE

**MOUTHWASH
and GARGLE**

24 OZ.

\$1.39

SAVE 14¢ WITH IN-STORE COUPON
SOFT SPREAD

IMPERIAL MARGARINE

1 LB.
PKG.

59¢

SAVE 41¢ WITH IN-STORE COUPON
CREAMETTE

EGG NOODLES

2

1 LB.
BAGS

for

89¢

SAVE 99¢
HALF LITER
**8-PAK
COKE**
TAB or SPRITE

\$129
PLUS DEPOSIT

SAVE 28¢
POST SUPER
**SUGAR
CRISP**

18 OZ.

99¢

SAVE 27¢
KRAFT

**MINIATURE
MARSHMALLOWS**

10-OZ.

29¢

SAVE 24¢
SCOT LAD
**APPLE
SAUCE**

50 OZ.

89¢

SAVE 14¢
JIFFY
**BAKING
MIX**

40 OZ.

69¢

SAVE 12¢
SCOT LAD
**TOMATO
JUICE**

46 OZ.

49¢

SAVE 13¢
SCOT LAD PIECES & STEM

**SLICED
MUSHROOMS**

2 8 OZ.
for

89¢

SAVE 20¢
MRS. BUTTERWORTH
**PANCAKE
SYRUP**

24 OZ.

99¢

SAVE 35¢
BRECK
**CREME
RINSE**

7-OZ.

99¢

SAVE 35¢
BROOKS HOT
**CHILI
BEANS**

3 16 OZ. **\$1**
for

\$1.19

EVERYDAY LOW PRICE!
GLEEM
**TOOTH
PASTE**

7-OZ.



SAVE 37¢
KRAFT

**LO-CAL
SALAD DRESSING**
CATALINA, ITALIAN OR 1000 ISLAND

2 8 OZ.
for **89¢**

SAVE 21¢
CAMPBELLS

PORK & BEANS

2 28 OZ.
for

89¢



Polly's
MASTERMARKETS

Quality
Service
Variety

5 CONVENIENT
LOCATIONS

201 PARK AVE. V.I.
1821 SPRING ARBOR RD.
960 NORTH WEST AVE.
3152 EAST MICHIGAN
1011 M-52 CHELSEA

SAVE
24¢
LB.

FRESH GROUND
**ALL BEEF
HAMBURG**

LB. **\$1.25**



GOVERNMENT INSPECTED
**MIXED
FRYER PARTS**
55¢
LB.

CHOICE B
**SIRLOIN
ROAST**
LB. **\$1.89**

ARMOUR PAN SIZE
BACON
\$1.19
12 OZ.

CHOICE B
**BONE
ROUND**
LB. **\$1.89**

FRESH GRADE A
**STEWING
HENS**
LB.

69¢



SAVE 40¢ WITH IN-STORE COUPON
HYGRADE
BALL PARK

BOLOGNA
LB. **\$1.59**

GOVERNMENT INSPECTED
**FROZEN
DUCKS**
LB.

89¢



SAVE 40¢ WITH IN-STORE COUPON
HYGRADE

**BALL PARK
FRANKS**
LB. **\$1.49**

CHOICE BEEF

ROUND STEAK

\$1.65

LB.

SAVE
74¢
POUND

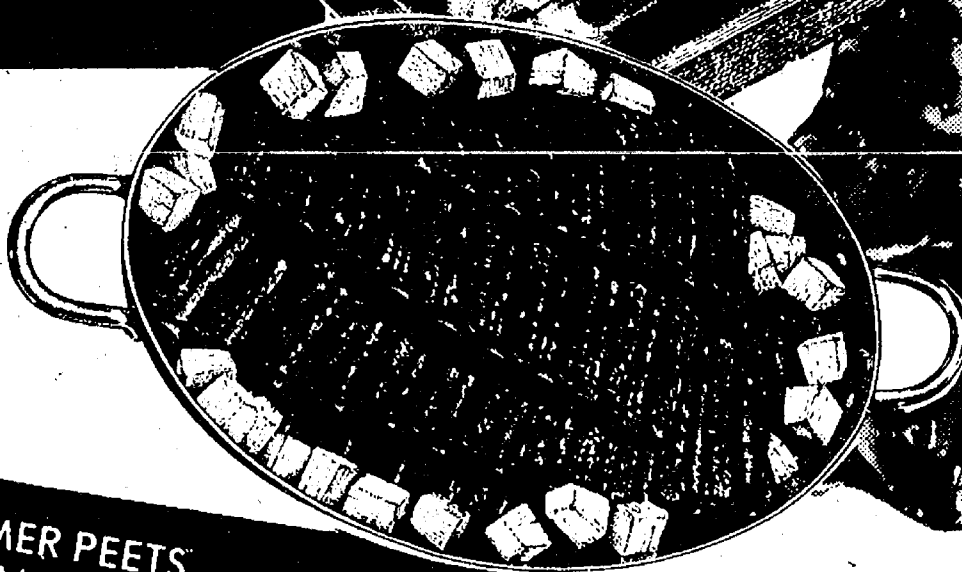

CHOICE BEEF

RUMP ROAST

\$1.75

LB.

SAVE
54¢
POUND

FARMER PEETS
SMALL SIZE

SPARE RIBS

\$1.29

LB.

EEF
N TIP
AST
85
EEF
LESS
STEAK
75

FANCY BEEF & PORK

SHISH KA-BOBS

LB.

\$1.95

FANCY

PORK LIVER

LB.

49¢

MEATY

PORK HOCKS

LB.

69¢

FARMER PEET ENDS & PIECES

BACON

3-LB.
BOX

\$1.89

HYGRADE SMOKED

PORK CHOPS

LB.

\$1.99

THORNAPPLE VALLEY

HALF-CUT HAMS

LB.

\$1.99

WITH IN-STORE COUPON...BOB EVANS

ROLL SAUSAGE

LB.

\$1.59

SEAFOOD SALE!

CAPTAIN FRESH

SMELT

CAPTAIN FRESH

LB.

89¢

TURBOT

CAPTAIN FRESH

LB.

\$1.59

RED SNAPPER

CAPTAIN FRESH

LB.

\$1.69

OCEAN PERCH

CAPTAIN FRESH

LB.

\$1.69

FLOUNDER

LB.

\$1.69

ARMOUR

CANNED HAMS

½ LB.

\$3.39

3 LB.

\$5.99

5 LB.

\$9.59



Polly's
MASTERMARKETS

Quality
Service
Variety

5 CONVENIENT
LOCATIONS

201 PARK AVE. V.L.
1821 SPRING ARBOR RD.
960 NORTH WEST AVE.
3152 EAST MICHIGAN
1011 M-52 CHELSEA

CALIFORNIA
**HEAD
LETTUCE**

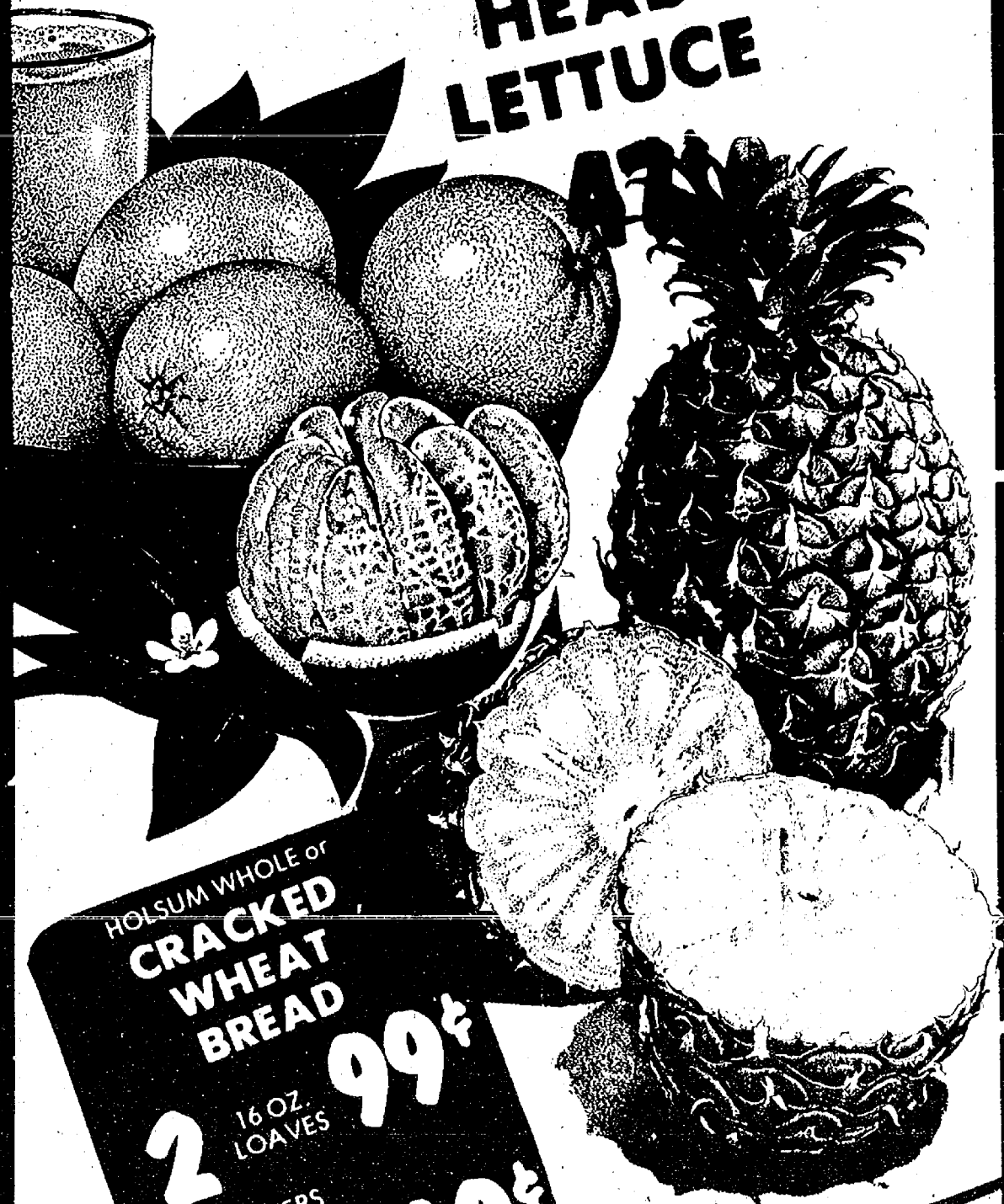

HOLSUM WHOLE OF
**CRACKED
WHEAT
BREAD**

2 16 OZ.
LOAVES **99¢**

SCHAFFERS
**HILLBILLY
BREAD**
24 OZ. **69¢**

Mix or Match

LONG COOL

• **CUCUMBERS**
FRESH CRISP

• **GREEN PEPPERS**
6 OZ. CELLO PAK

• **RED RADISHES**
FRESH

• **GREEN ONIONS**

FRESH 10 SIZE

PINEAPPLE

EA. **59¢**

FRESH GREEN

BROCCOLI

EA. **59¢**

CALIFORNIA NAVEL

ORANGES

138 SIZE

DOZEN

89¢

NEW CROP! RED

POTATOES

5-LB.
BAG

79¢

6 for \$1.00

BORDEN'S
GLACIER CLUB
ICE CREAM
 HALF GALLON **99¢**



BORDEN
CAKE ROLLS
 6 INCH
99¢

BORDEN
ICE MILK BARS
 12 PAK
99¢

BORDEN
BUTTER MILK
 HALF GALLON
69¢

BORDEN LEMON or
ORANGE DRINK
 7 PINTS FOR **99¢**



BORDEN 24 OZ.

COTTAGE CHEESE

99¢

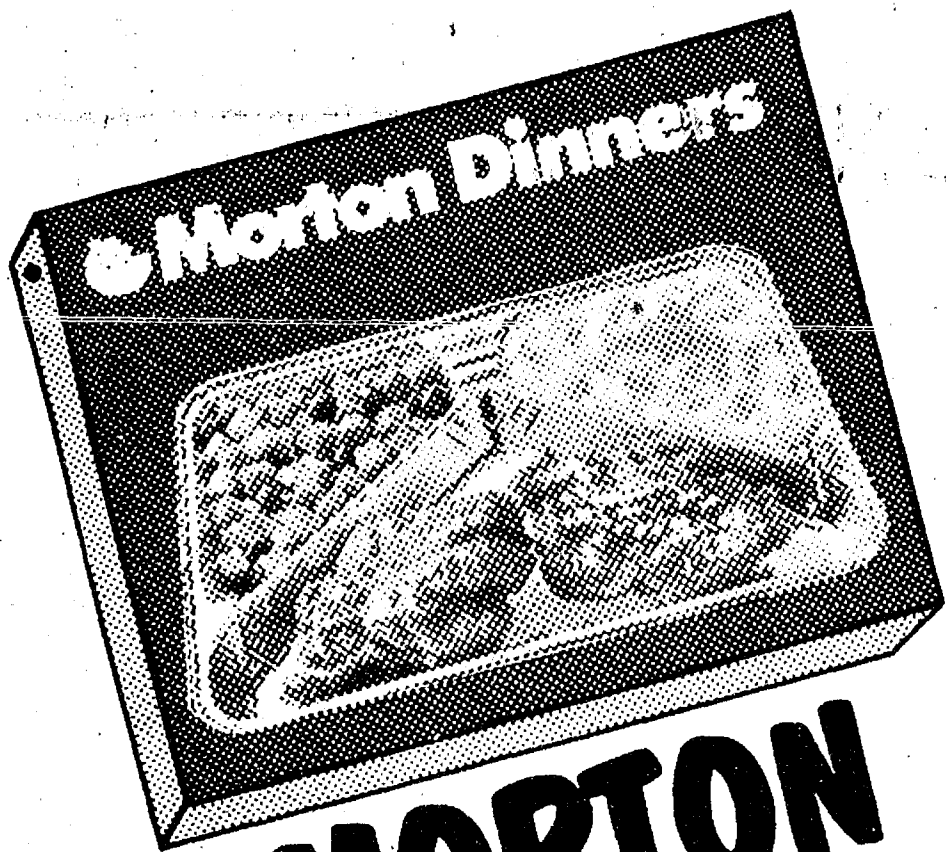

MORTON DINNERS

Chicken, Turkey,
 Beef,
 Salisbury Steak or Meat Loaf

2 11 OZ.
 for

\$1.00



SAVE 40¢ WITH IN-STORE COUPON
 TONY'S SUPREME CHOICE
PIZZA
\$2.29
 21 OZ.



BIRDS EYE 5 MINUTE
VEGETABLES
 Peas, Corn or Zucchini
3 10 oz.
 for **\$1**



Exclusive Offer!

SAVE OVER **50%** OFF REG. PRICE



Custom framed for the most discerning taste!

Your Choice of Artist

Norman Rockwell

Long beloved for his human portrayal of the warmth and spirit of American life, he has memorably captured the tender love and whimsical solicitude in the framed series of Rockwells "PUPPY LOVE."

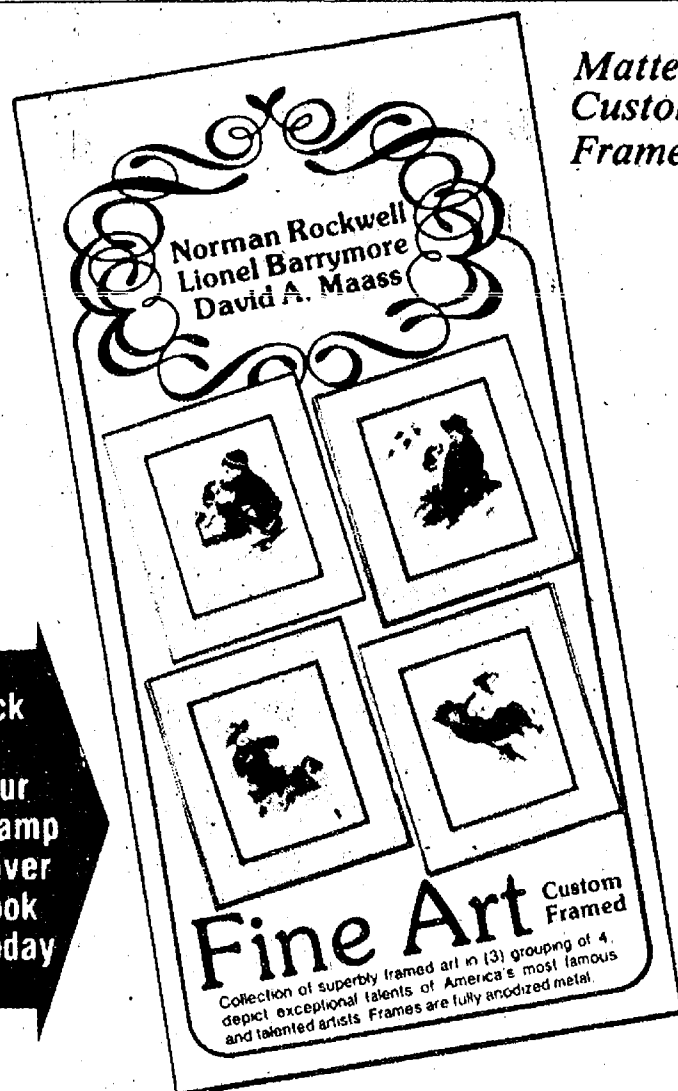

Pick up your Stamp Saver Book Today

Matted & Custom Framed

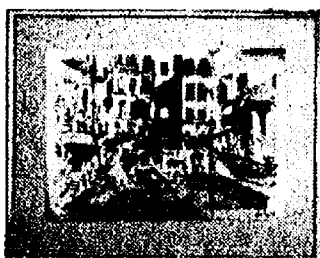
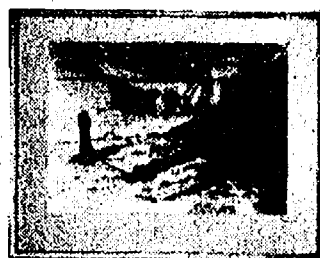

Lionel Barrymore

A uniquely styled artist who has captured the hearts of art lovers everywhere. A true inspiration to young artists with his delightful contrast of dimensional paintings at their best in his new series "HARBOR TOWN."

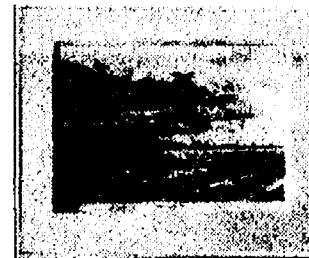

David A. Maass

Featuring Sport 'En Art. David Maass is recognized nationally for his wildlife paintings to the extent that in 1974 he received double national honors, winning the Federal Duck Stamp Design award and Ducks Unlimited Artist of the Year. David Maass presents his exciting and beautiful series, "WINGS!"

COLLECT 30 STAMPS

FOR YOUR 4-PC. GROUPING
(29 Stamps at 99¢ each = \$28.71 plus tax)

YOUR FIRST **99¢** FINE ART STAMP
FREE

WHEN YOU TURN IN YOUR COMPLETED RESERVATION CARD

4-Piece Fine Art
CUSTOM FRAMED GROUPING
AT SUBSTANTIAL SAVINGS!